

UNIK METAL PRODUCTS LIMITED

UNIK METAL PRODUCTS LIMITED
CONTACT

Head office :Room 1818 ,Block B ,Wanda Plaza , Jiangmen,China

TEL:+86-0750-3460317

FAX:+86-0750-3460317

MOB:+86 186 1732 2100

WEB:www.unik-metal.com

EMAIL:info@unik-metal.com



STAINLESS STEEL
HARDWARE SPECIALIST

QUALITY IS NOT A LUCK, IT IS ALWAYS AN EFFORT

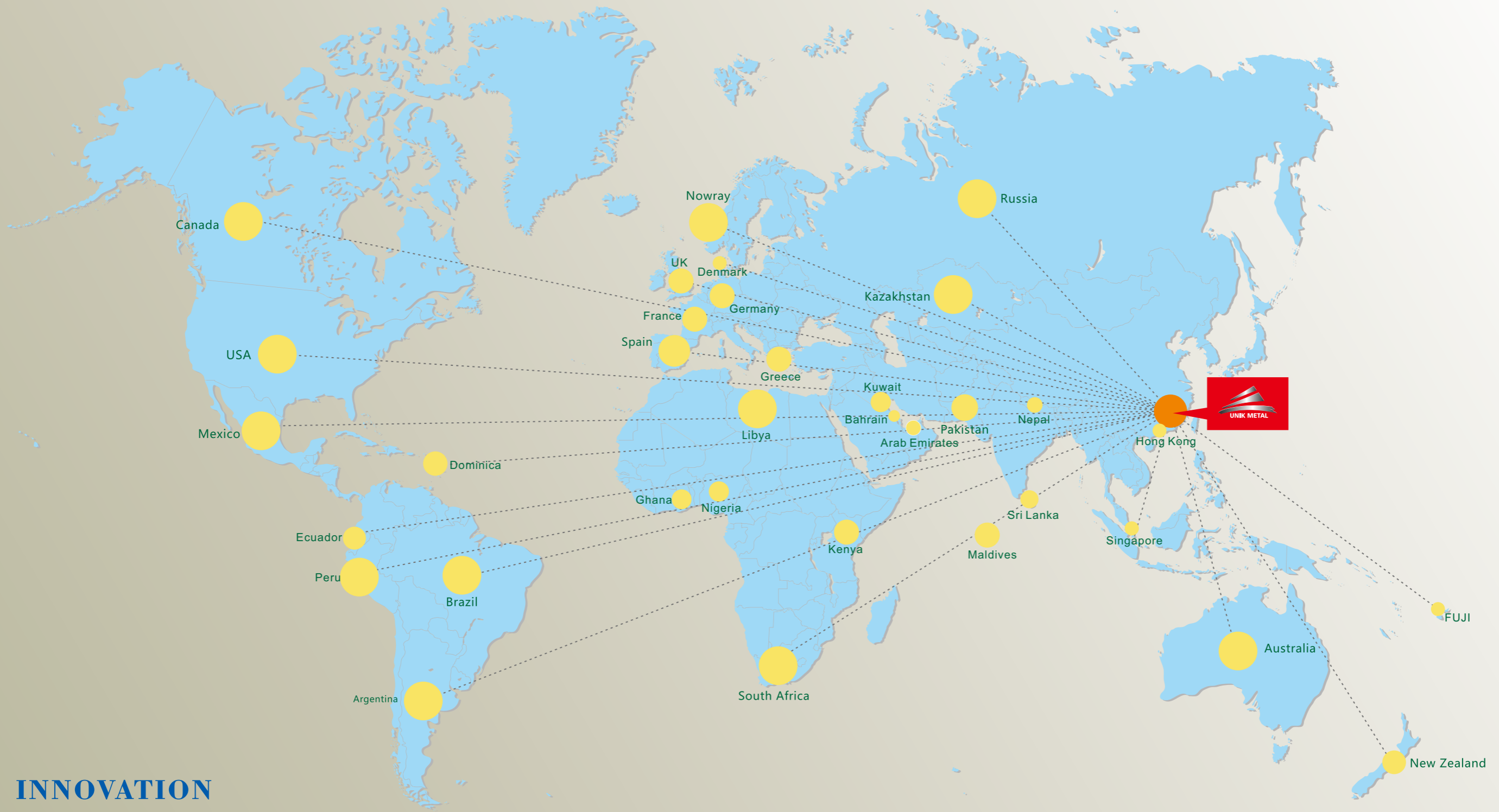

**INNOVATION
&
QUALITY**

**ART OF
STAINLESS STEEL**



1

Incoming raw material test before production by X-ray



1 Die Design of Fittings

Designers work with die-makers throughout the design and fabrication of the die using the latest industry standard software. The Computer-Aided-Manufacturing (CAM) is capable to read data files and generates complex molds efficiently assisting in providing accurate, low cost injection molds. Engineers help to determine the cast-ability of the handrail fitting design, and suggestions may be made to improve casting design or performance.

2 Wax Pattern Making - Injection of Melted Wax

Wax replicas of the desired castings are produced by injection moulding using a metal die. Melted wax is injected into the die, creating an exact wax replica of the part. The wax pattern must be injected for every finished part. In the case of a prototype, a heat disposable pattern is generated using a CAD file.

3 Wax Pattern Assembly

The casting process begins by producing a wax pattern employing a precision mold. The wax patterns are fastened by the gate to a runner to form a cluster. The cluster is dipped in refractory slurry and coated with fine sand then dried. The process of dipping and drying is repeated until a robust thickness is achieved. After this, the ceramic shell is heated, and the wax is melted away. These patterns are attached via a 'gate' to a central wax stick, referred to as a 'tree' or 'sprue', to form a casting cluster or assembly, and mounted on a pouring cup.

4 Shell Building

A shell is built by immersing the assembly in a liquid ceramic slurry and then into a bed of extremely fine sand.



5 Dipping and Drying

The process of dipping and drying is repeated until a robust thickness is achieved. After this, the ceramic shell is heated, and the wax is melted away. This leads the mold into a cavity that can be filled with the molten metal.

6 De-waxing

The hollow mold is fired, and the liquid alloy is poured into the pre-heated mold. After the metal has solidified, the slurry shell is broken off and the individual part is cut away from the connecting gates. The parts are cleaned and subjected to further secondary operations.

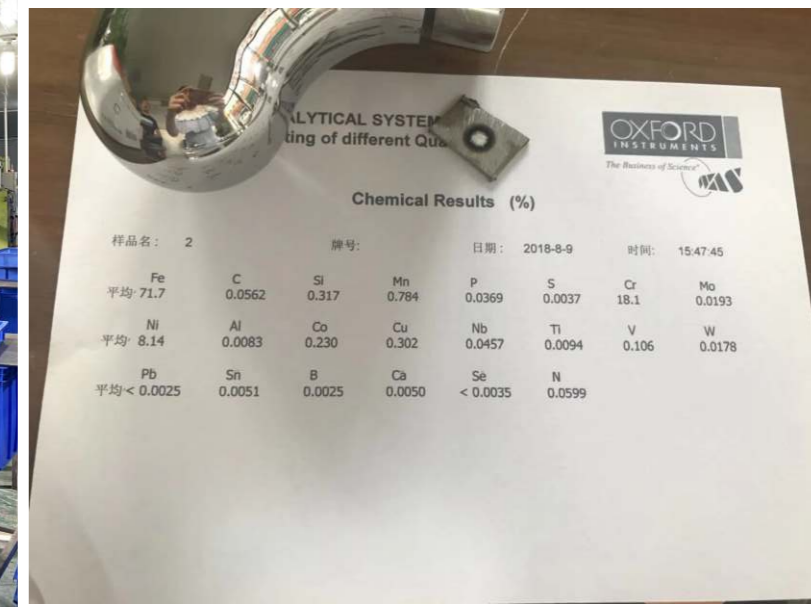

7 Melting & Pouring

The shell is filled with molten metal using various techniques and, as the metal cools, the parts, gates, tree and pouring cup become a solid casting.

8 Knock Out & Cleaning



9 Cutting

10 Finishing

The parts are cut away from the central tree using a high speed friction saw. Minor finishing operations, such as polishing, fettling and grinding, are undertaken to produce a metal casting identical to the original wax pattern.



2 QC manager inspection in each process of production.

3 Rich experience in 3rd party inspection, such as SGS, Intertek etc.



COMPANY PROFILE

Unik metal products limited is a group limited that professional in manufacturing stainless steel railing & glass hardware and stainless steel railing system since 2008. The railing hardware including glass clamp, glass spigot, handrail bracket, cable system fittings, end cap, end cover, angle elbow, baluster, and so on. The glass hardware are mainly for shower room and door.

Unik factory is located in Jiangmen, China, which with an area of 5000 square meters. The production team is made up of 180 experienced stuff and 4 engineers who have been into this industry for over 20 years. The whole process of manufacture is controlled by ISO9001:2008. Every products are carefully monitored at every stage of production. All incoming raw material are inspected and reexamined before casting by specific analysis instrument to ensure the chemical composition. Castings are inspected by X-ray and guaranteed to pass the mechanical properties test.

Unik products have been sell to more than 100 countries in the world, and got a good reputation among customers. Our team went abroad every year to visit our customers ,including Russia, UK, France, Italy, Germany, USA, Mexico,France, Canada , South Africa, Dubai, Kenya, Korea, Nigeria, Thailand etc.

We keep the products quality in the first place, and always believe that: Quality is not a lucky, it is always an effort. If you are looking for an efficient and stable cooperator, please contact us.

• Railing Hardware

Angle Elbow - - - - - 01

Base Plate & Flange - - - - - 07

Bar Fittings - - - - - 13

Handrail Bracket - - - - - 21

End Cap- - - - - 39

Base Cover - - - - - 45

Glass Clamp- - - - - 48

Slotted Pipe Fittings - - - - - 61

Cable Fittings - - - - - 65

Balustrade Post - - - - - 71

PVC Handrail And Acc - - - - - 86

Tools - - - - - 91

• Shower Room Fittings

Shower Hinge Series- - - - - 97

Glass Clip Series - - - - - 103

Floor Spring Series - - - - - 109

Patch Fitting Series- - - - - 115

Bathroom Handle Series - - - - - 120

Pipe Connector Series - - - - - 124

Sliding Door Systems Series - - - - - 125

Swing Door Series- - - - - 144

Glass Connector Series - - - - - 148

Awning Series- - - - - 150

Glass Fastness Knighthhead Series - - - - - 151

Door Handle Series- - - - - 152



RAILING HARDWARE

HIGH GRADE STAINLESS STEEL AISI304/316



ANGLE ELBOW



SURFACE: MIRROR / SATIN / PVD
HIGH GRADE STAINLESS STEEL AISI304/316

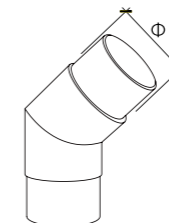

▶ AE01

Φ	38.1	42.4	50.8
---	------	------	------

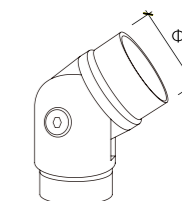

▶ AE02

Φ	38.1	42.4	50.8	63.5
---	------	------	------	------

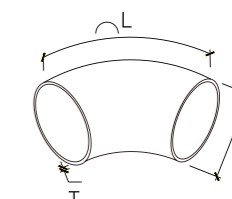

▶ AE03

T	1.0, 1.2, 1.3, 1.35, 1.5								
Φ	12.7	15.9	19.1	22	25.4	38.1	50.8	63.5	76.2
L	55	55,60	85	62,66	65,95,110	98	120,125,130,145	145,155	185

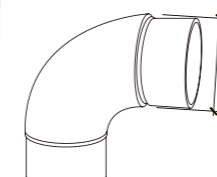

▶ AE04

Φ	38.1	42.4	50.8	63.5
---	------	------	------	------

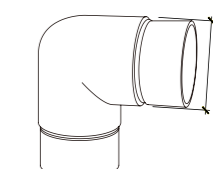

▶ AE05

Φ	38.1	42.4	50.8	63.5
---	------	------	------	------

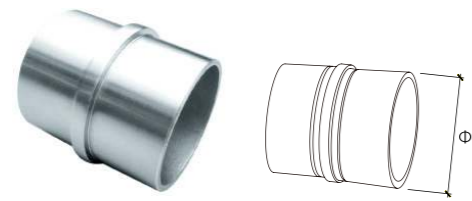

▶ AE06

Φ 25.4 38.1 42.4 50.8 63.5



▶ AE07

Φ 38.1 42.4 50.8



▶ AE13

Φ 25.4 38.1 42.4 50.8

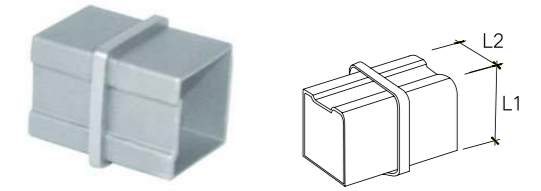

▶ AE14

L1*L2 40*40 50*50



▶ AE08

Φ 25.4 38.1 42.4 50.8

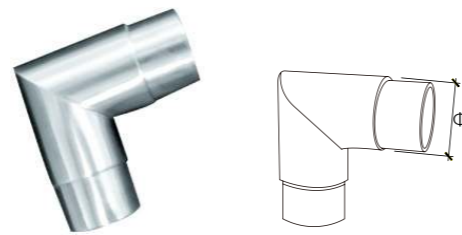

▶ AE09

Φ 38.1 42.4 50.8 63.5

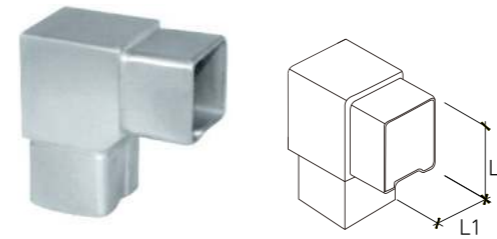

▶ AE15

L1*L2 38*38 40*40 50*50

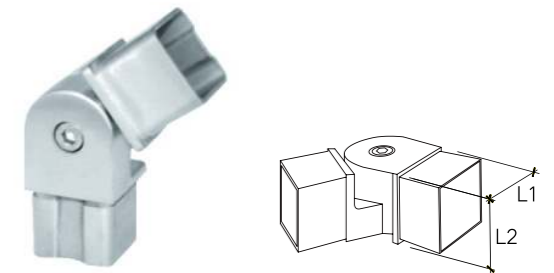

▶ AE16

L1*L2 40*40 50*50



▶ AE10

Φ 38.1 42.4 50.8 63.5



▶ AE11

Φ 38.1 42.4 50.8

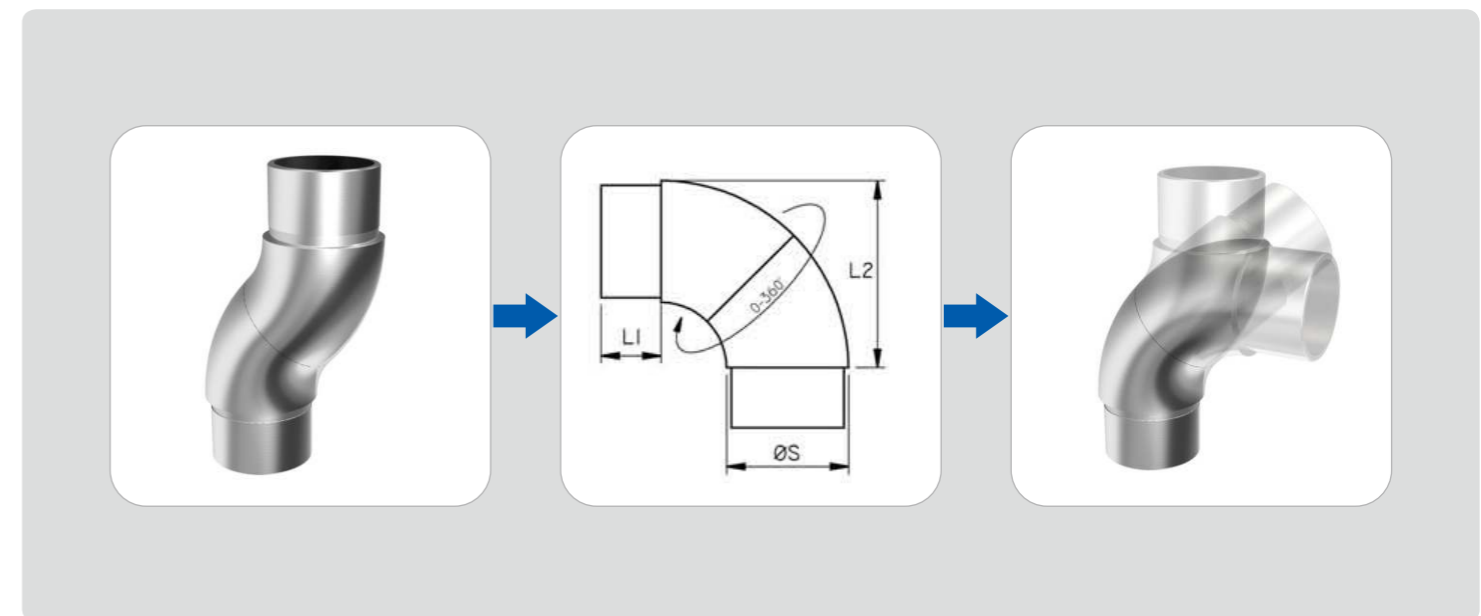



▶ AE17

Φ 38.1 50.8

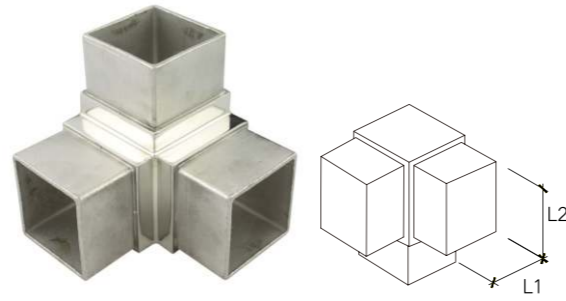

▶ AE18

L1*L2 40*40 50*50



▶ AE21

Φ 38.1 42.4 50.8

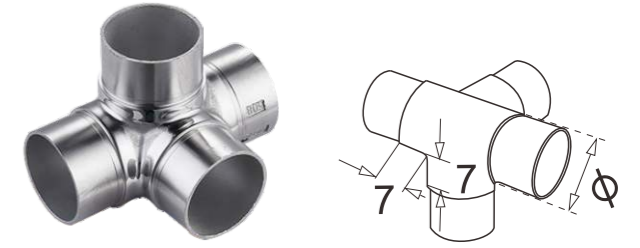

▶ AE22

Φ 38.1 42.4 50.8



▶ AE19

Φ 38.1 50.8



▶ AE20

Φ 38.1 42.4 50.8 63.5

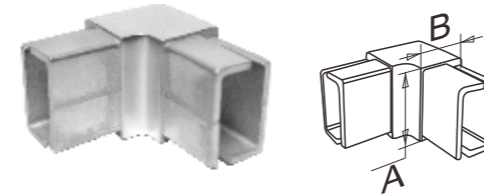

▶ AE23

A*B 25*13

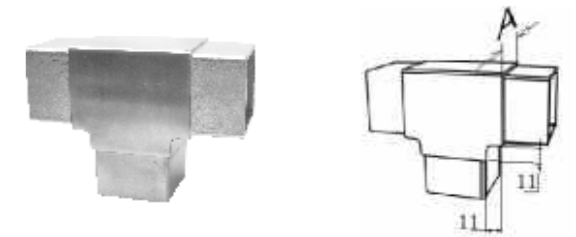

▶ AE24

A 40*40 50*50



Installation diagram

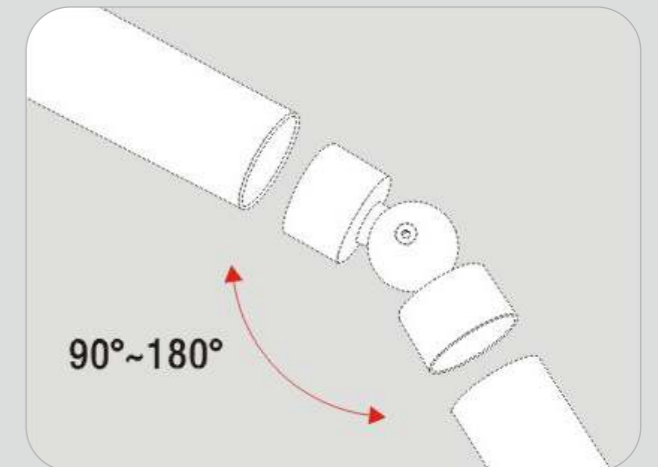
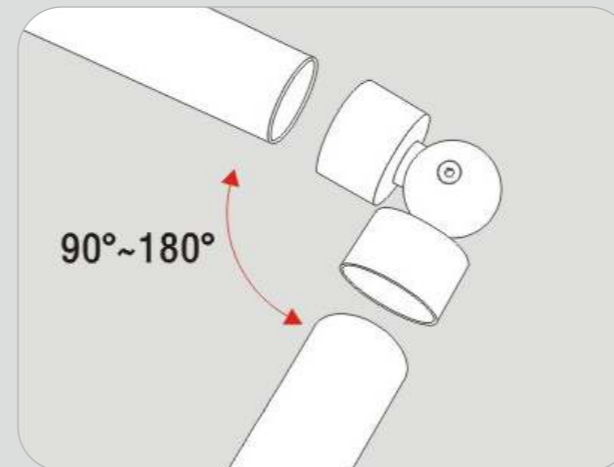



BASE PLATE & FLANGE >>>

SURFACE: MIRROR / SATIN / PVD
HIGH GRADE STAINLESS STEEL AISI304/316



▶ **BP01**

Φ1	38.1	38.1	42.4	38.1	42.4	38.1	42.4	50.8	42.4	50.8	50.8	63.5
Φ2	50.8	63.5	63.5	75	75	85	85	85	87	87	97	97
T	2.0; 3.0; 4.0; 5.0; 6.0											

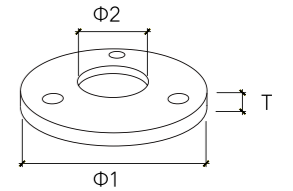

▶ **BP02**

Φ1	85	85	97
Φ2	38.1	42.4	50.8
T	6.0	7.0	

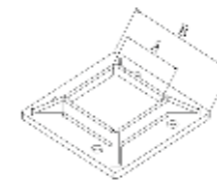

▶ **BP03**

A	40*40	50*50
B	100*100	

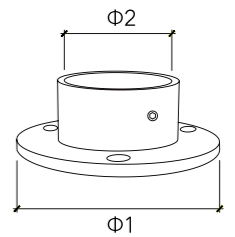

▶ **BP04**

Φ1	78	84	92
Φ2	38.1	42.4	50.8

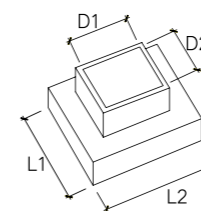

▶ **BP05**

D1*D2	L1*L2
40*40	95*95
50*50	100*100

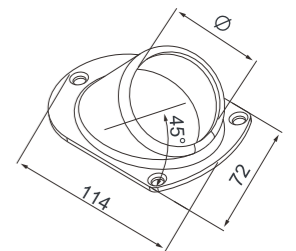

▶ **BP06**

∅	38.1	42.4	50.8
---	------	------	------

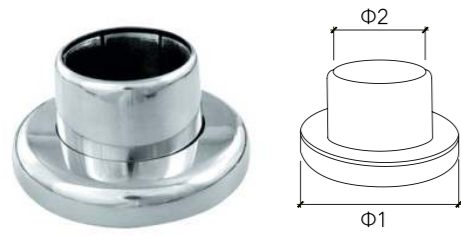

► BP07

Φ1	70	85	95	104
Φ2	25.4	38.1	50.8	63.5

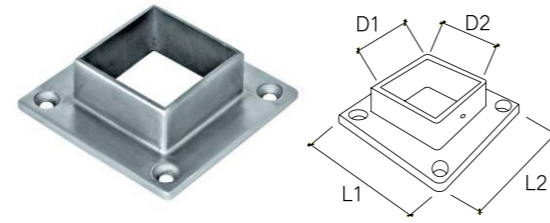

► BP08

D1*D2	L1*L2
40*40	95*95
50*50	100*100



► BP13

Φ	38.1	42.4	50.8
---	------	------	------

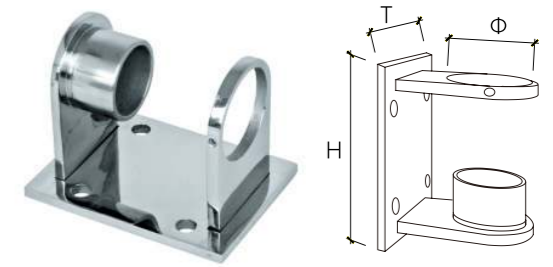

► BP14

T	H	Φ
70	95	38.1
90	100	50.8

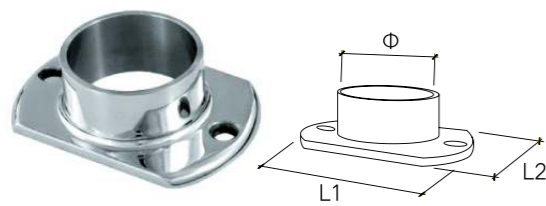

► BP09

Φ	L1	L2
38.1	70	48
42.4	80	52
50.8	90	61



► BP10

Φ	38.1	42.4	50.8
---	------	------	------

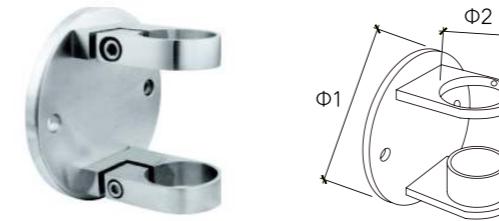

► BP15

Φ1	Φ2
103	38.1 42.4 50.8

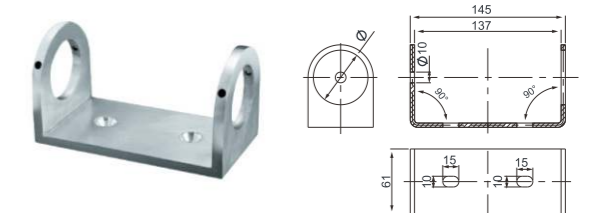

► BP16

Φ	38.1	42.4	50.8
---	------	------	------

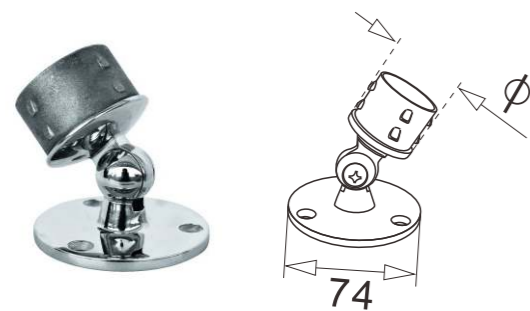

► BP11

Φ	38.1	42.4	50.8
---	------	------	------



► BP12

Φ	38.1	42.4	50.8
---	------	------	------

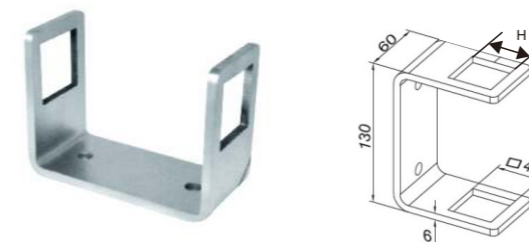

► BP17

H	38*38	40*40	50*50
---	-------	-------	-------



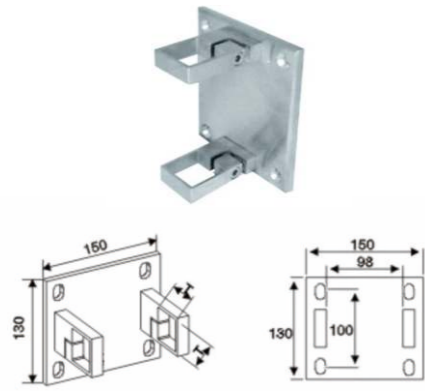

► BP18

T	38*38	40*40	50*50
---	-------	-------	-------

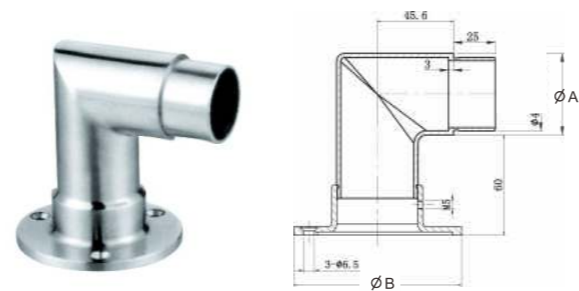

► BP19

ΦA	38.1	42.4	50.8
ΦB	100		

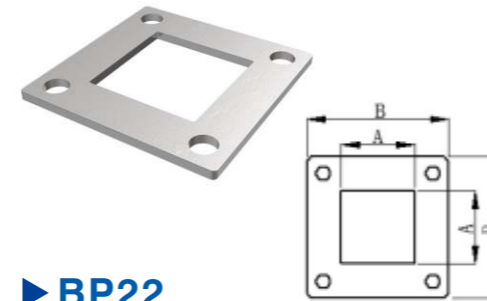

► BP22

A	40*40	50*50
B	78*78	100*100



► BP23

L1*L2	70*100
T	40

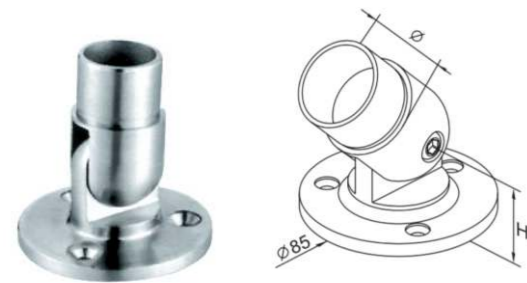

► BP20

Φ	38.1	42.4	50.8
---	------	------	------

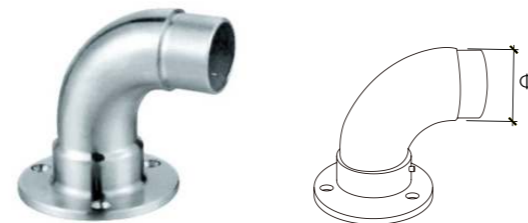

► BP21

Φ	38.1	42.4	50.8	63.5
---	------	------	------	------

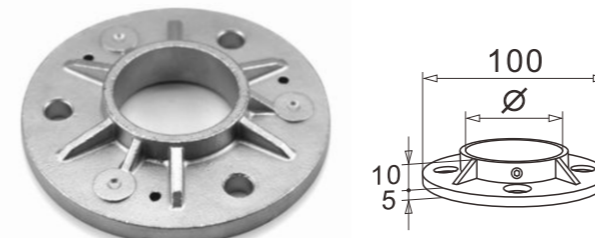

► BP24

Φ	38.1	42.4	50.8
---	------	------	------



► BP25

Ø1	Ø2	H
75	38.1	28
85	50.8	30

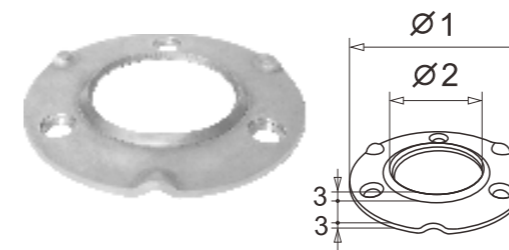
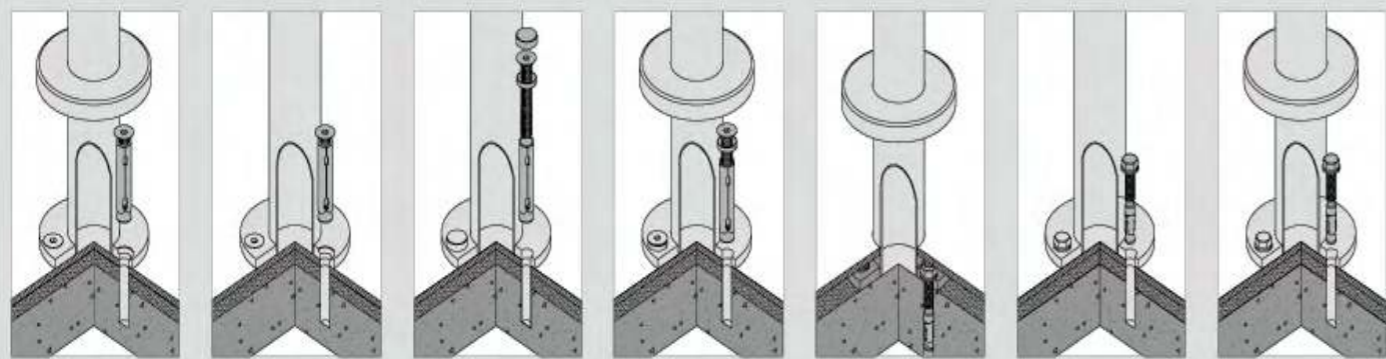

► BP26

Ø1	65	65	65	80	100	100	100
Ø2	12.7	19	25.4	38.1	42.4	48.3	50.8

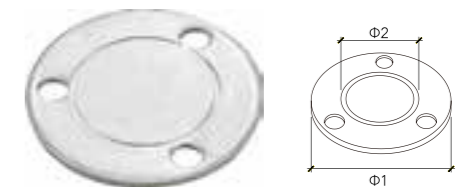

► BP27

Φ1	98/88	88	75
Φ2	38	42.4	50.8

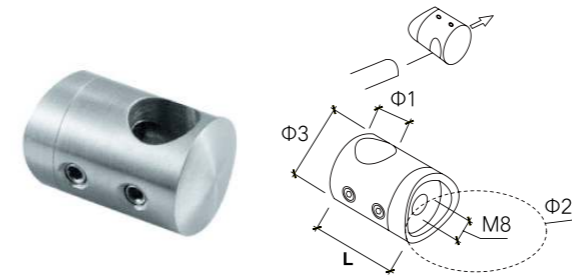

► BF01

Φ1	Φ2	Φ3	L
12	38.1	42.4	50.8 FLAT 22 38
12.7	38.1	42.4	50.8 FLAT 22 38
15.9	38.1	42.4	50.8 FLAT 22 38
19.1	38.1	42.4	50.8 FLAT 25 40
19.1	38.1	42.4	50.8 FLAT 27 42

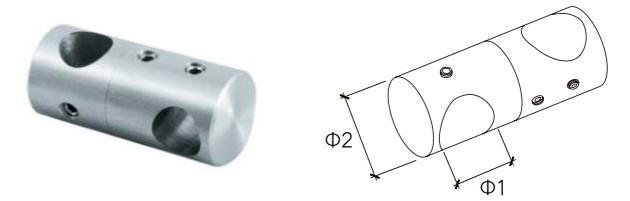

► BF02

Φ1	12	12.7	15.9	19.1
Φ2	22	22	22	25/27

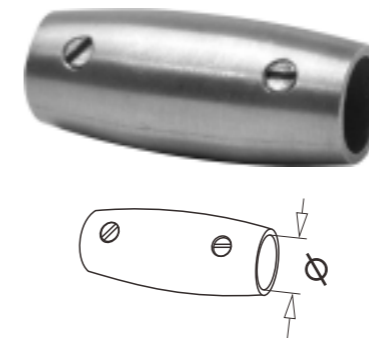

► BF03

Φ	12.7	15.9	19.1
---	------	------	------

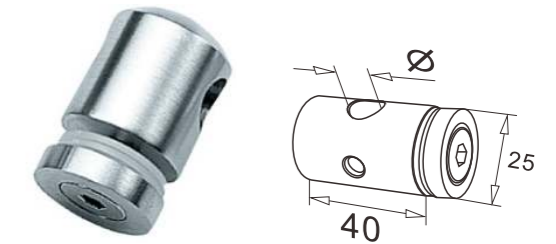

► BF04

Φ1	12	12.7	15.9	19.1
----	----	------	------	------

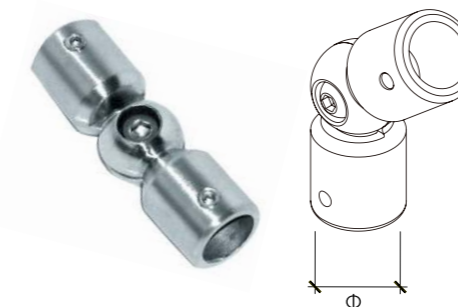

► BF05

Φ	12.7	15.9	19.1	25.4
---	------	------	------	------



► BF06

Φ	12.7	15.9	19.1	25.4
---	------	------	------	------

BAR FITTINGS >>>

SURFACE: MIRROR / SATIN / PVD
HIGH GRADE STAINLESS STEEL AISI304/316

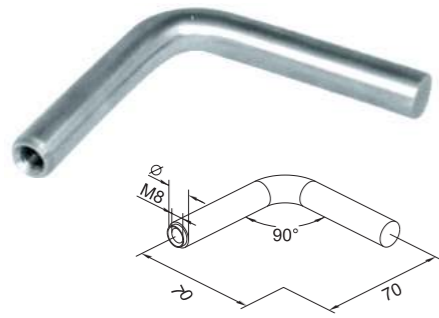

► **BF07**

Φ1	12	14	16
----	----	----	----

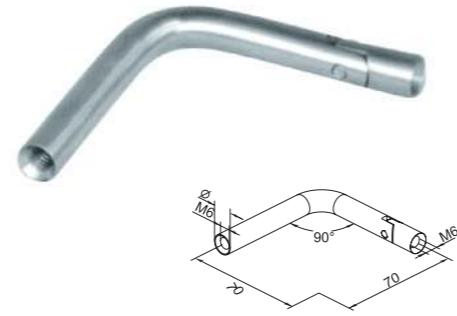

► **BF08**

Φ1	12	14	16
----	----	----	----

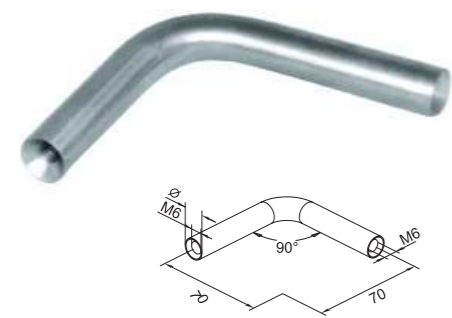

► **BF09**

Φ1	12	14	16
----	----	----	----

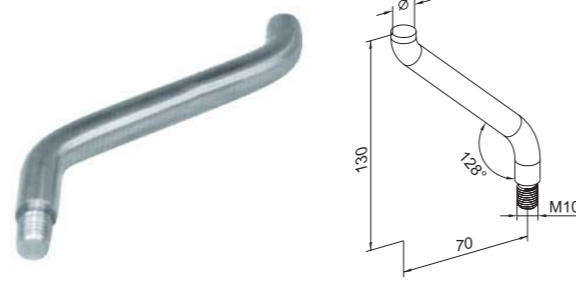

► **BF10**

Φ1	12	14	16
----	----	----	----



► **BF11**

Φ1	12	14	16
----	----	----	----

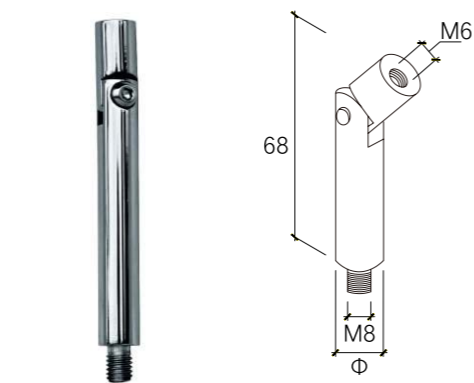

► **BF12**

Φ1	12	14	16
----	----	----	----



► **BF13**

D	12	12.7	15.9	19.1
---	----	------	------	------



► **BF14**

Φ	12	12.7	15.9	19.1
---	----	------	------	------



► **BF15**

Φ	12	12.7	15.9	19.1	25.4
---	----	------	------	------	------

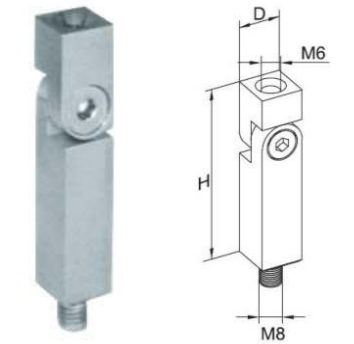

► **BF16**

D	12*12	14*14	16*16
---	-------	-------	-------

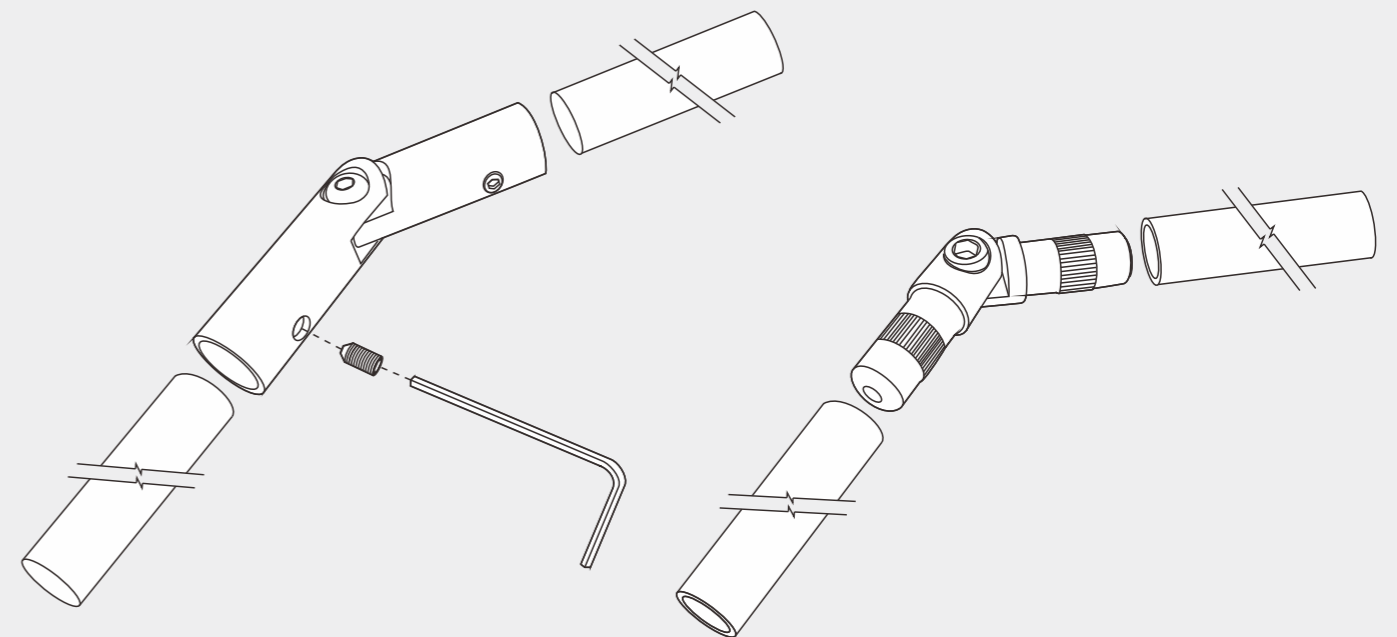

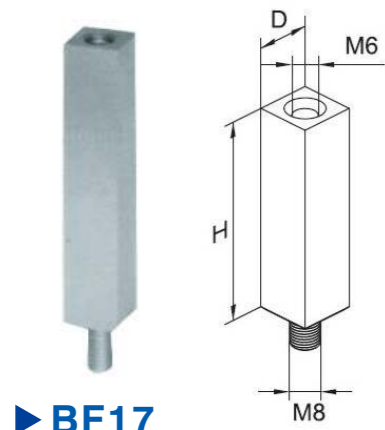

► **BF17**

D	12*12	14*14	16*16
---	-------	-------	-------

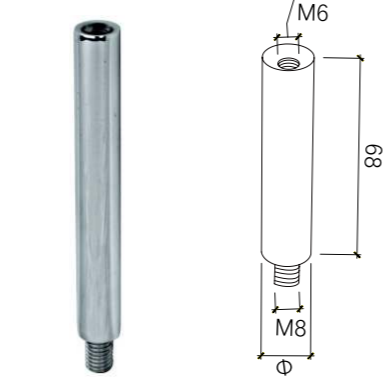

► **BF18**

Φ	12	14	16
---	----	----	----

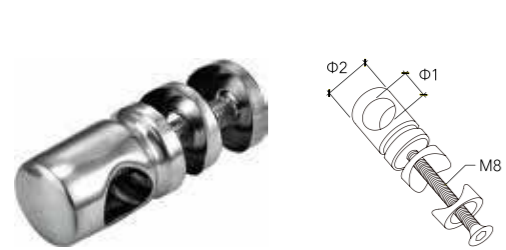

► **BF19**

Φ1	22	22	25
Φ2	12.7	15.9	19.1

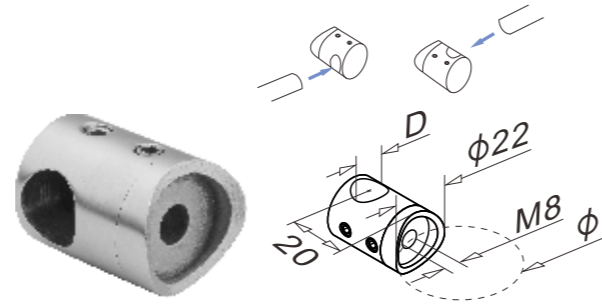

► **BF20**

D	12	12.7	15.9	19.1
Φ	38.1	42.4	48.3	50.8

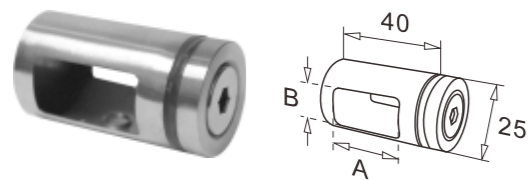

► **BF21**

A	25
B	13



► **BF22**

Φ	12.7	15.9	19.1
---	------	------	------

MOUNTING A

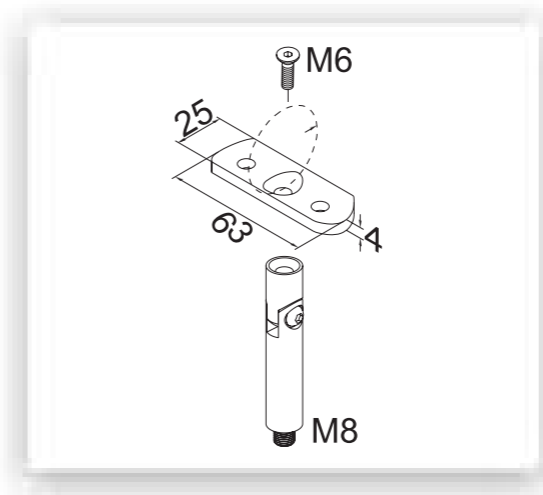

MOUNTING B

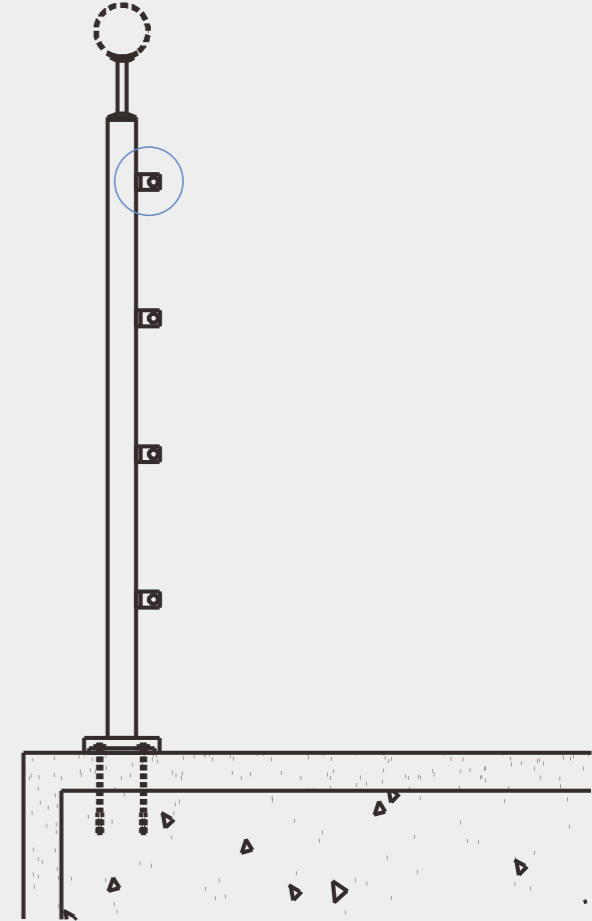
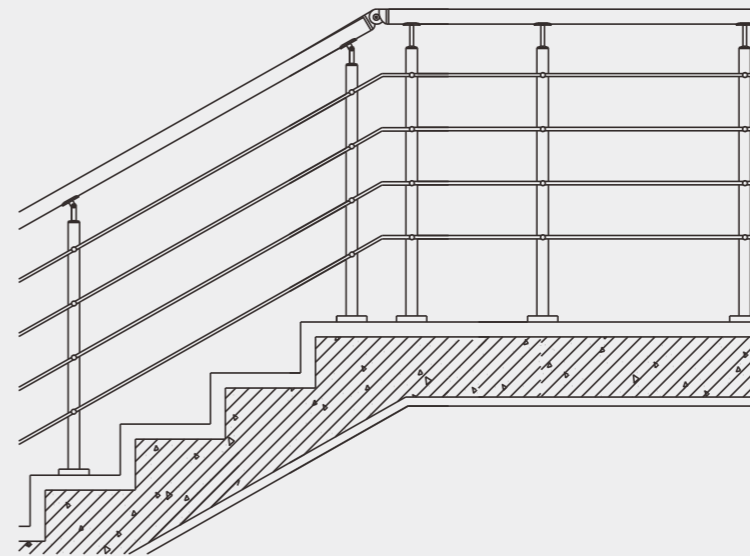
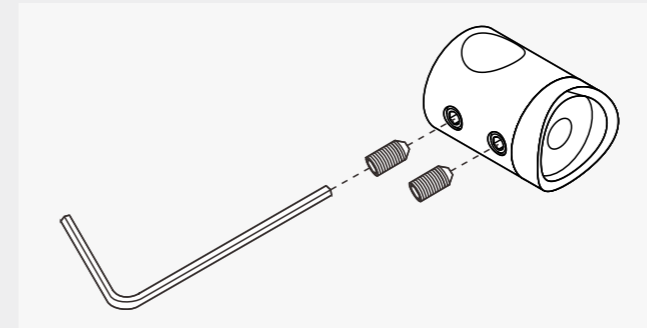
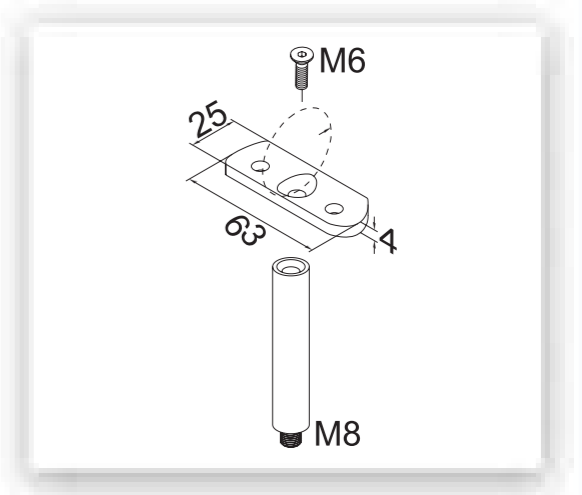

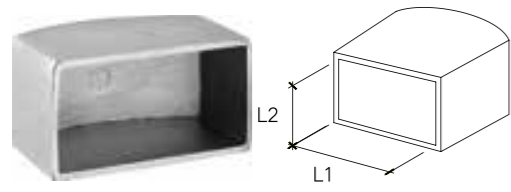

► **BF23**

L1	25
L2	13

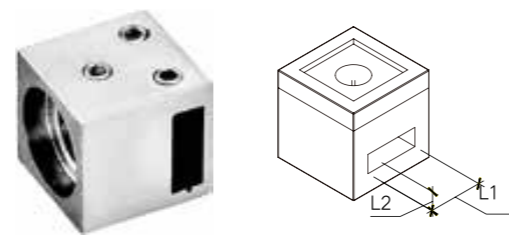

► **BF24**

L1*L2	
15.5*5	

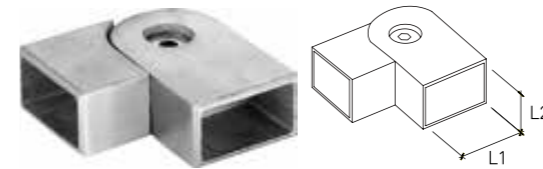

► **BF27**

L1	25
L2	13

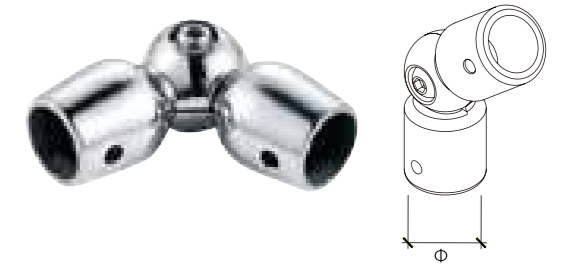

► **BF28**

Φ	12.7	15.9	19.1
---	------	------	------

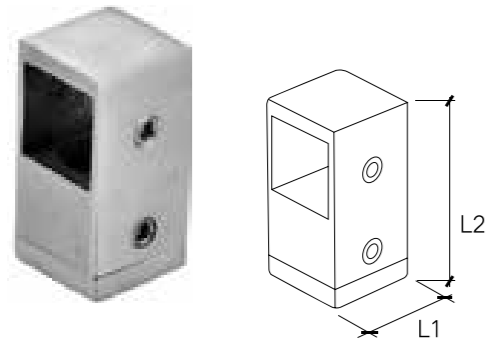

► **BF25**

L1*L2	15*15
-------	-------

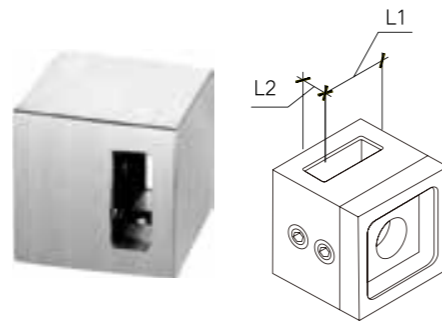

► **BF26**

L1*L2	
15.5*5	



► **BF29**

Φ	12	12.7	15.9	19.1
---	----	------	------	------

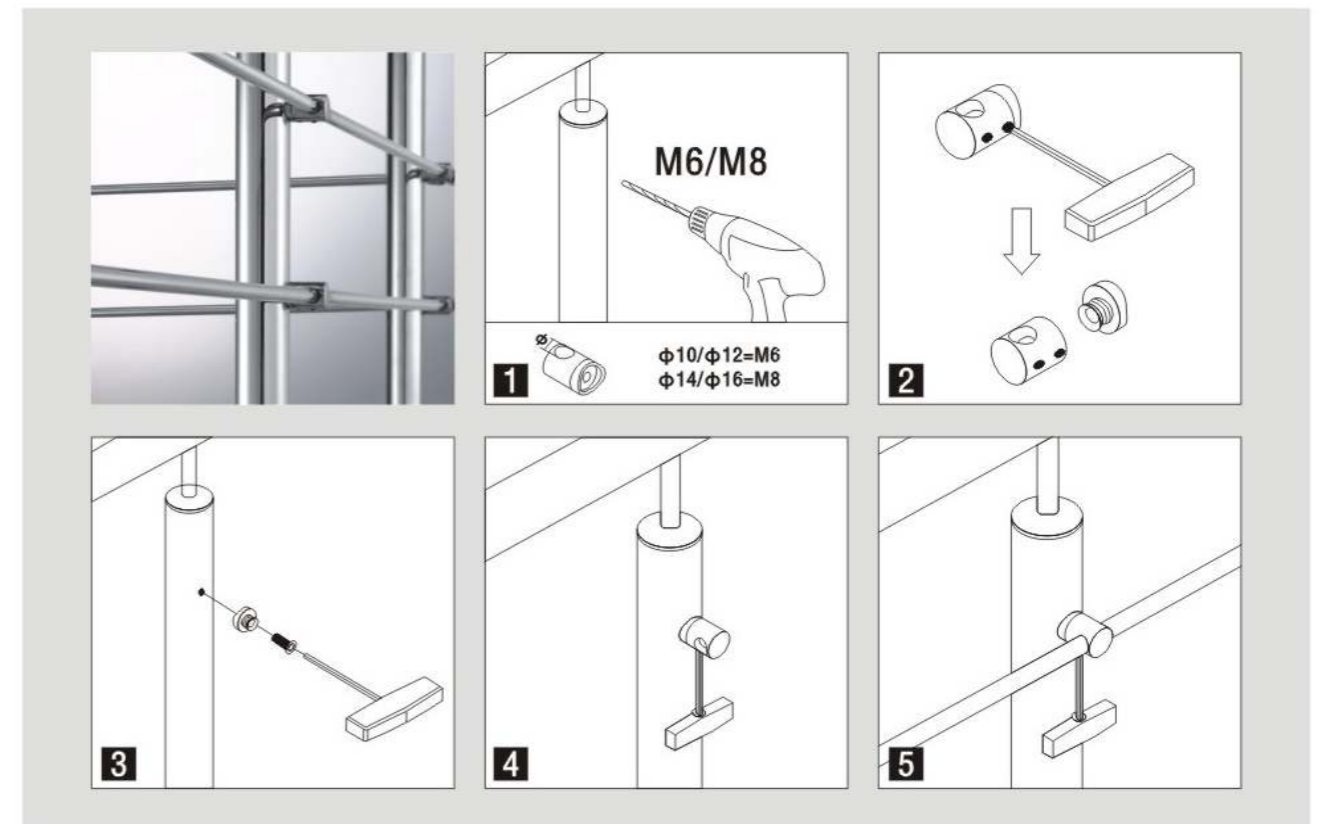



HANDRAIL BRACKET >>>

SURFACE: MIRROR / SATIN / PVD
HIGH GRADE STAINLESS STEEL AISI304/316

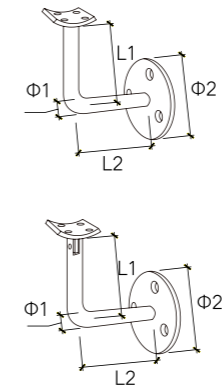

► HB01

Φ1	Φ2	L1	L2	TYPE
12	50	53	53	ADJUSTABLE
12	50	53	53	N-ADJUSTABLE

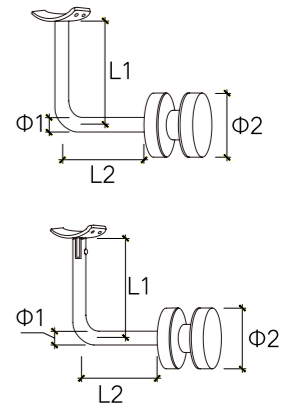

► HB02

Φ1	Φ2	L1	L2	TYPE
12	40	50	50	ADJUSTABLE
12	40	50	50	N-ADJUSTABLE

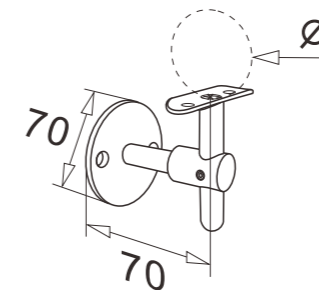

► HB03

Φ	38.1	42.4	48.3	50.8
---	------	------	------	------

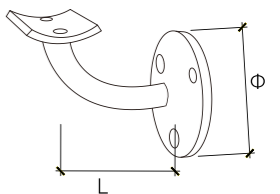

► HB04

Φ	60
L	70

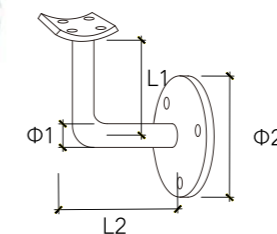

► HB05

Φ1	Φ2	L1	L2
14	60	60	70

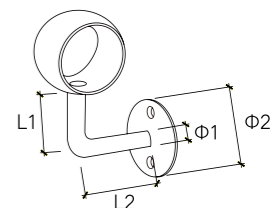

► HB06

L1*L2	Φ1	Φ2
65*65	12	60
pipe	38.1	42.4 50.8

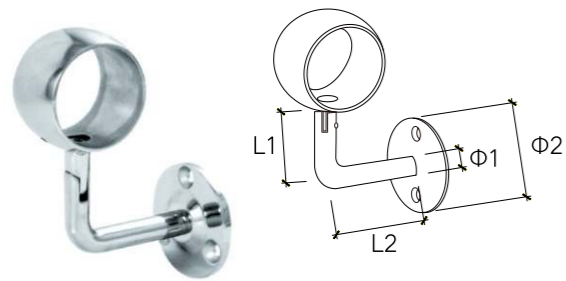

▶ **HB07**

L1*L2	Φ1	Φ2
65*65	12	60
pipe	38.1	42.4 50.8 63.5

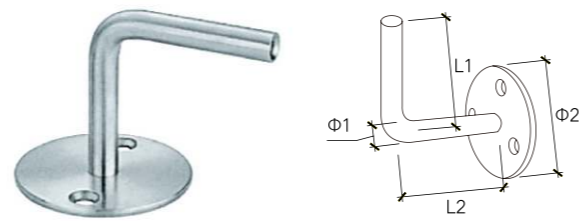

▶ **HB08**

Φ1	Φ2	L1	L2
12	50	60	60

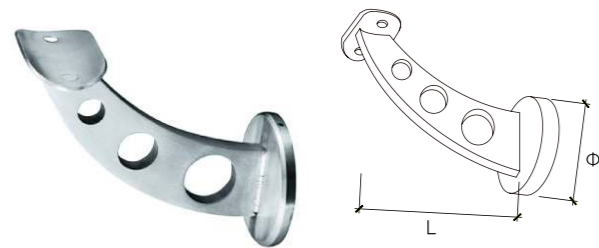

▶ **HB09**

L	Φ
80	88

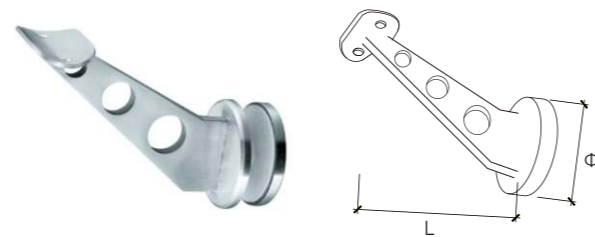

▶ **HB10**

L	Φ
80	88

GLASS 8-12MM

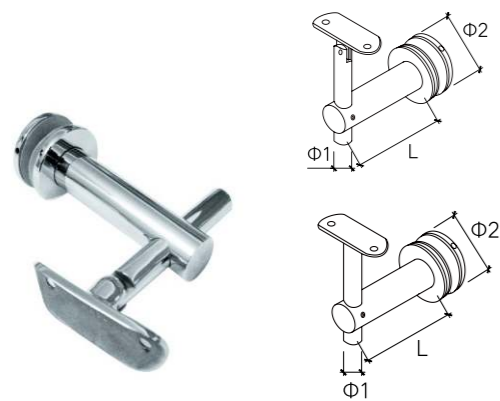

▶ **HB11**

Φ1	Φ2	L1	TYPE
12	40	80	ADJUSTABLE
12	40	80	N-ADJUSTABLE

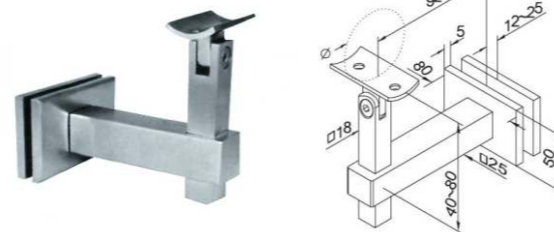

▶ **HB12**

GLASS 8-12MM



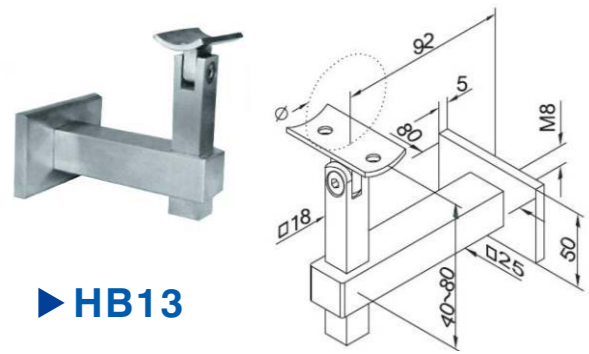

▶ HB13

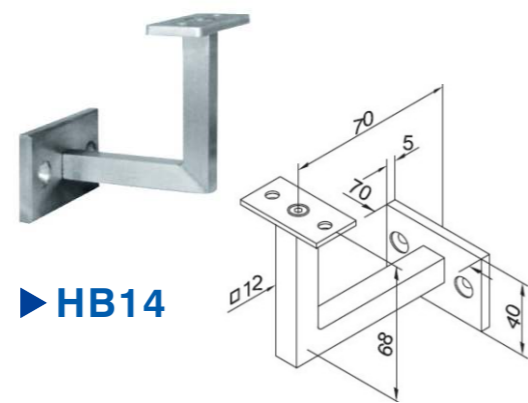

▶ HB14

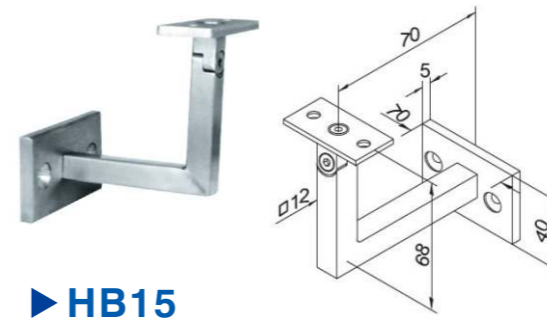

▶ HB15



▶ HB16

Installation diagram

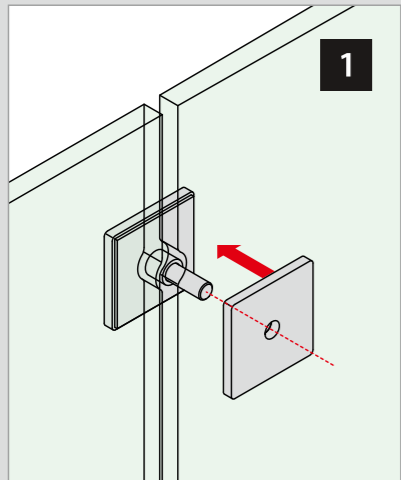

1

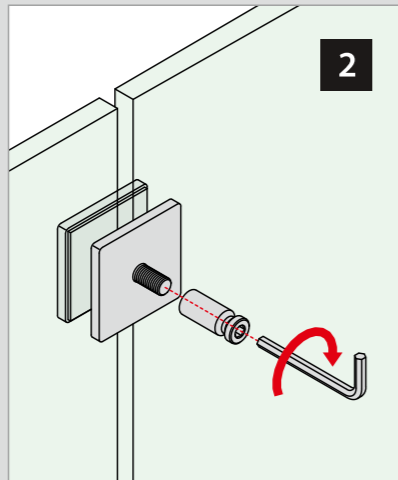

2

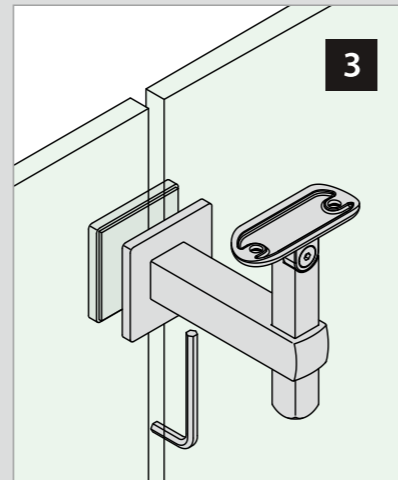

3

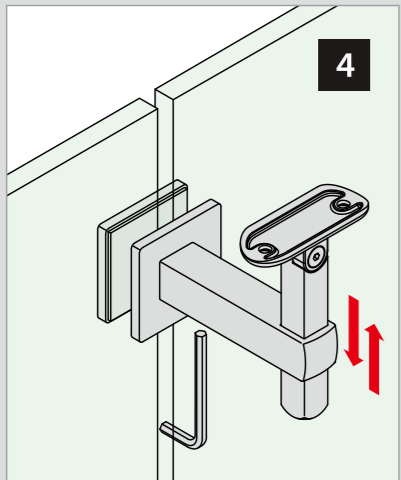

4

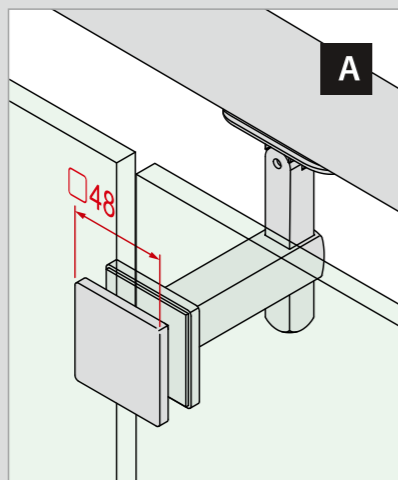

A

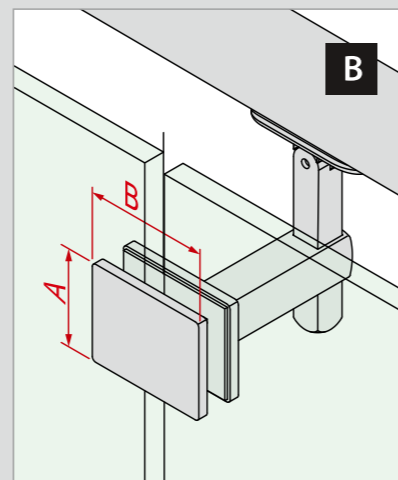

B

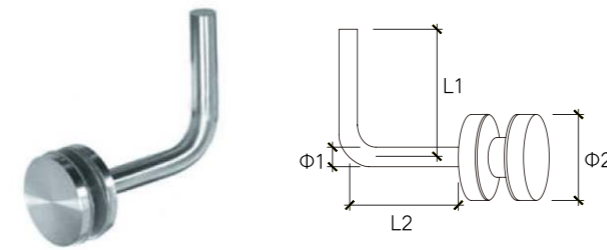

▶ HB17

Φ1	Φ2	L1	L2
12	40	50	50
GLASS 8-12MM			



▶ HB18

Φ	38.1	42.4	50.8
---	------	------	------

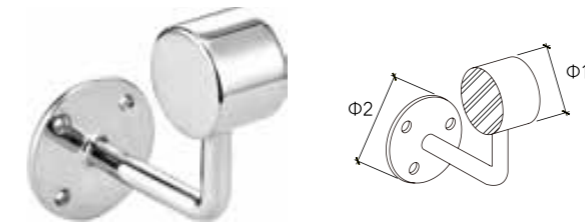

▶ HB19

Φ1	38.1	42.4	50.8
Φ2	50		

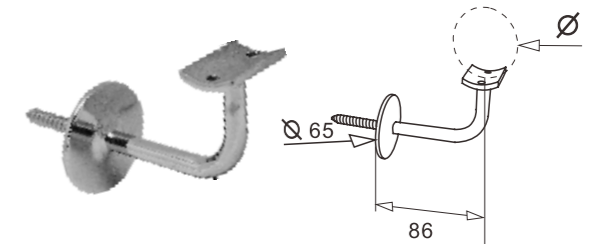

▶ HB20

Φ1	38.1	42.4	48.3	50.8
----	------	------	------	------

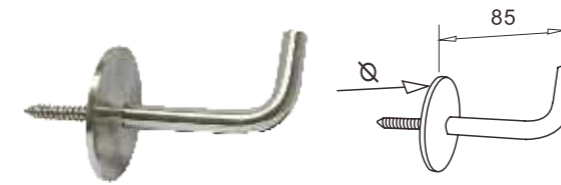

► HB21

\varnothing	65
---------------	----

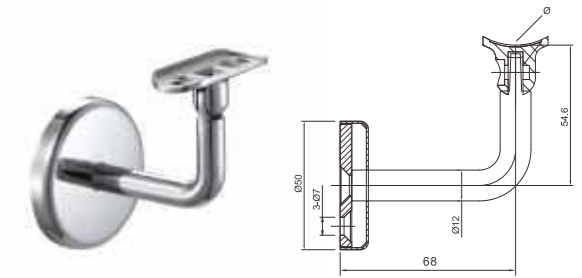

► HB22

\varnothing	50.8
	38.1 42.4 50.8 63.5 FLAT



► HS01

$\varnothing 1$	38.1	42.4	50.8
$\varnothing 2$	68/78	88	88/100

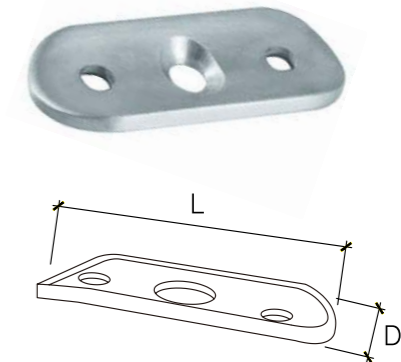

► HS02

D	25
L	58
SADDLE	38.1 42.4 50.8 63.5 FLAT

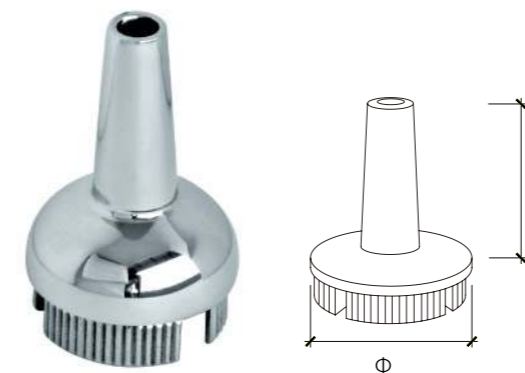

► HS03

\varnothing	38.1	42.4	50.8
L	45		

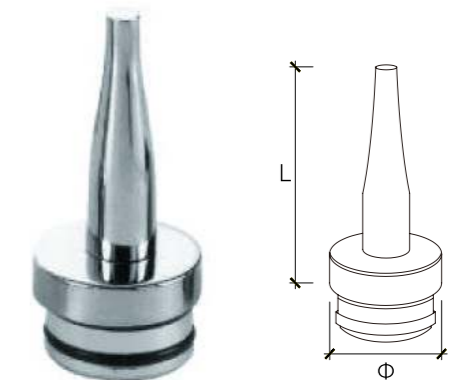

► HS04

\varnothing	38.1	42.4	50.8
L	70		

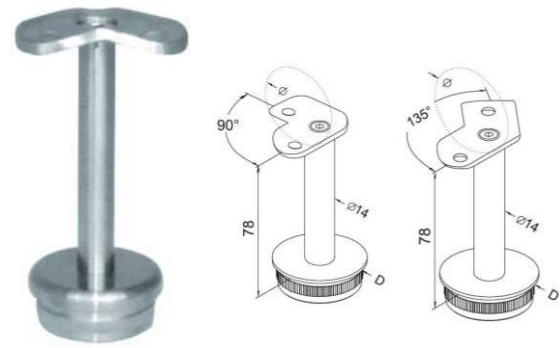

► HS05

Φ	38.1	42.4	50.8
---	------	------	------

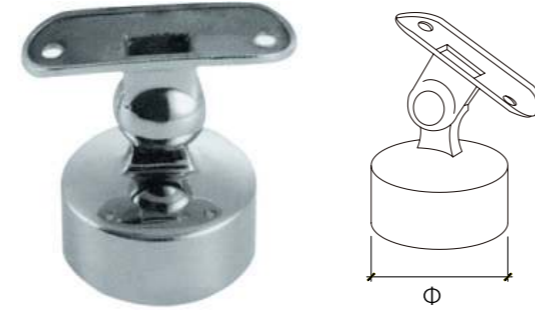

► HS06

Φ	38.1	42.4	50.8
---	------	------	------

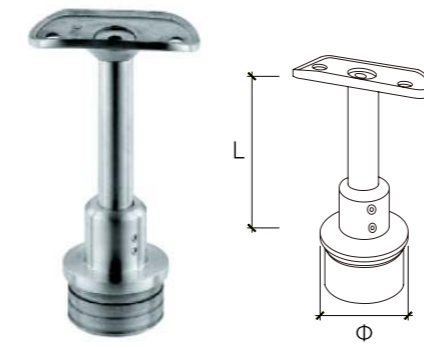

► HS11

Φ	38.1	42.4	50.8
L	75	75	75

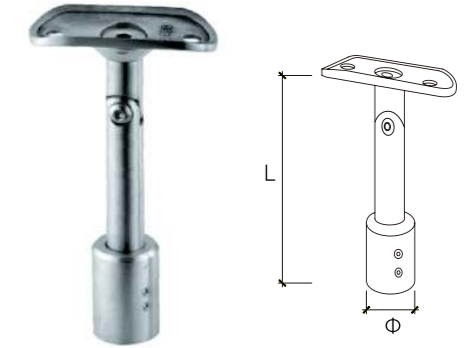

► HS12

Φ	19
L	75



► HS07

Φ	38.1	42.4	50.8
---	------	------	------



► HS08

Φ	38.1	42.4	50.8
---	------	------	------

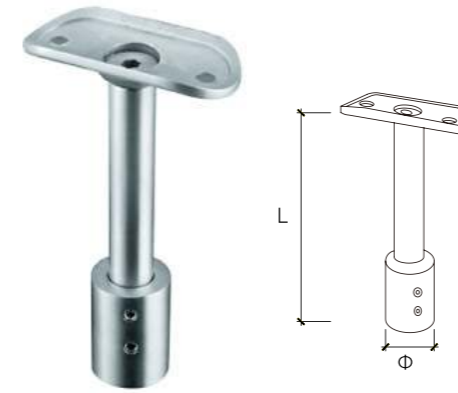

► HS13

Φ	19
L	75



► HS14

Φ	38.1	42.4	50.8
---	------	------	------



► HS09

Φ	38.1	42.4	50.8
---	------	------	------



► HS10

Φ1	25.4	38.1	42.4	50.8
Φ2	38.1	42.4	50.8	63.5

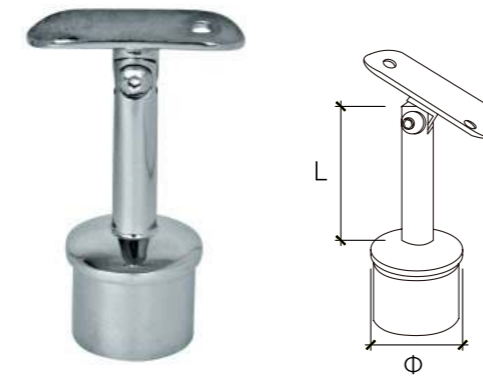

► HS15

Φ	38.1	42.4	50.8
L	60	60	60



► HS16

Φ	38.1	42.4	50.8
L	75	75	75



▶ HS17

Φ	38.1	42.4	50.8
---	------	------	------



▶ HS18

Φ	38.1	42.4	50.8
L	60	60	60

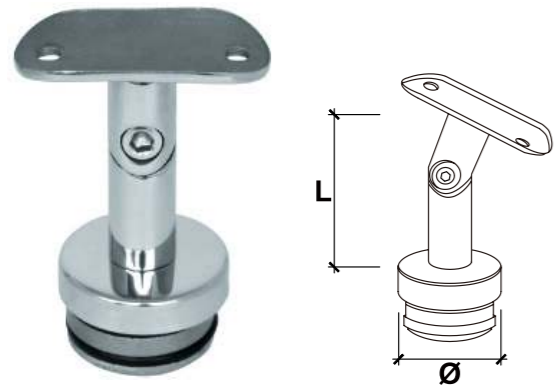

▶ HS19

Φ	38.1	42.4	50.8
L	60	60	60



▶ HS20

Φ	38.1	42.4	50.8
---	------	------	------

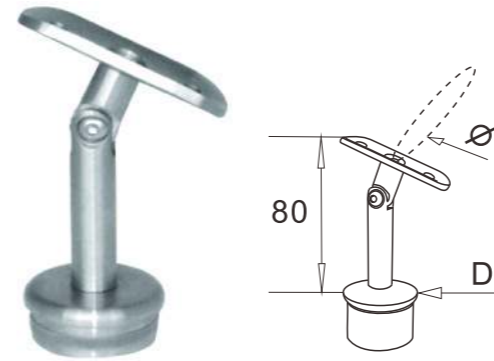

▶ HS21

Φ	38.1	42.4	50.8
D	38.1	42.4	50.8

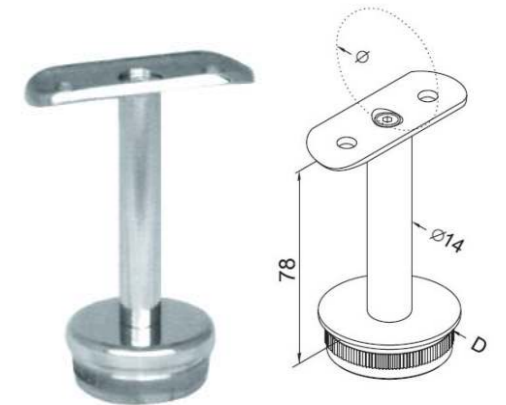

▶ HS22

Φ	38.1	42.4	50.8
---	------	------	------

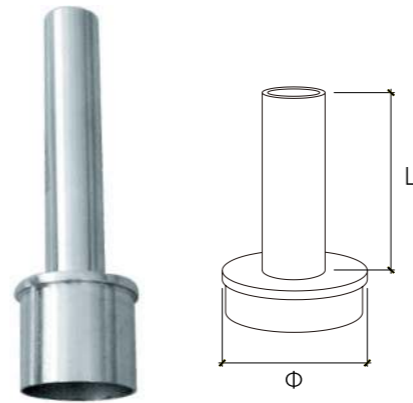

▶ HS23

Φ	38.1	42.4	50.8
L	60	60	60

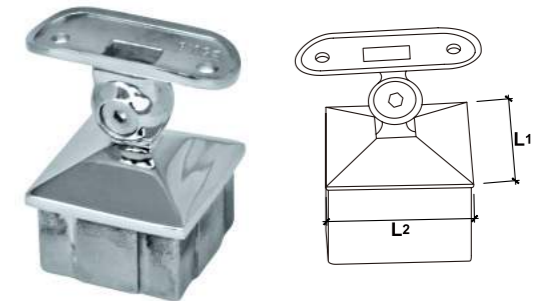

▶ HS24

L1*L2	40*40	50*50
-------	-------	-------

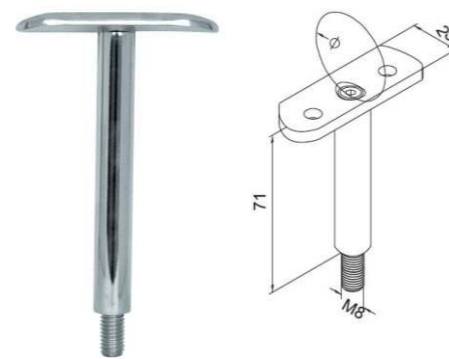

▶ HS25

Φ1	38.1	42.4	50.8	63.5
Φ2	12	14	16	

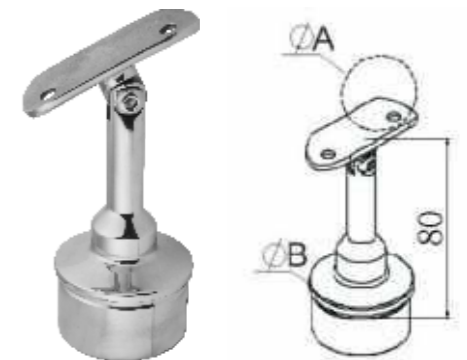

▶ HS26

ΦA	38.1	42.4	50.8
ΦB	38.1	42.4	50.8





► HS27

Φ	38.1	42.4	50.8
---	------	------	------

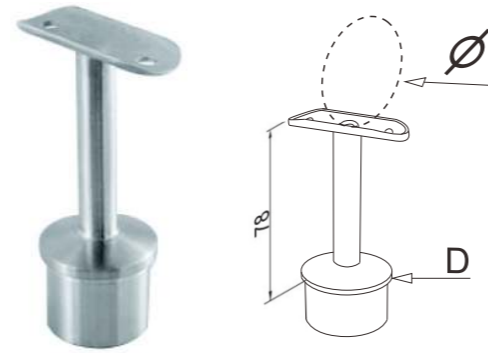

► HS28

Φ	38.1	42.4	50.8
D	38.1	42.4	50.8



► HS29

Φ	38.1	42.4	50.8
---	------	------	------

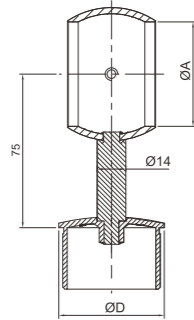

► HS30

Φ1	38.1	42.4	50.8
Φ2	38.1	42.4	50.8

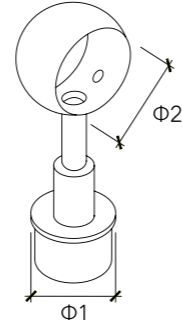

► HS31

L1*L2	38*38	40*40	50*50
-------	-------	-------	-------



► HS32

L1*L2	40*40	50*50
-------	-------	-------



Installation diagram

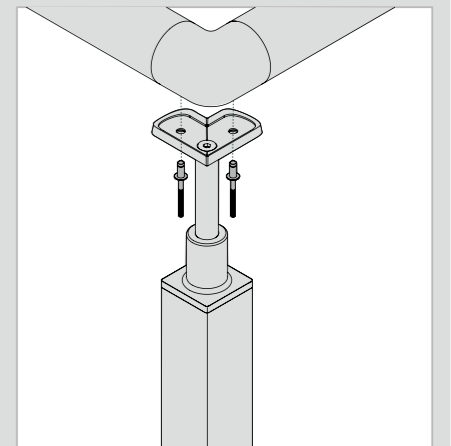
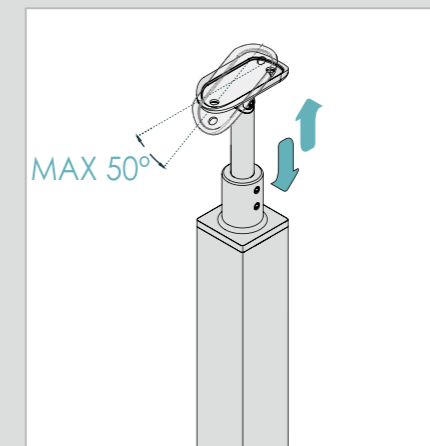
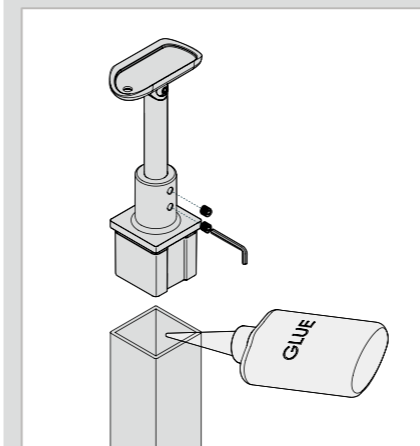

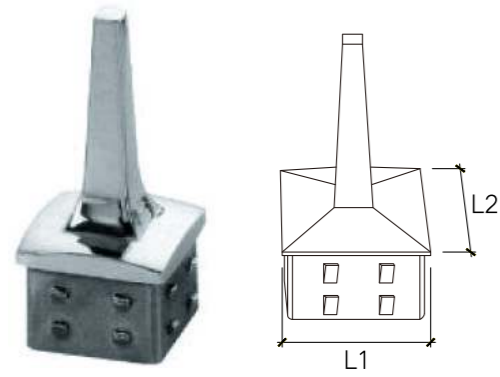

► **HS33**

L1*L2	40*40	50*50
-------	-------	-------

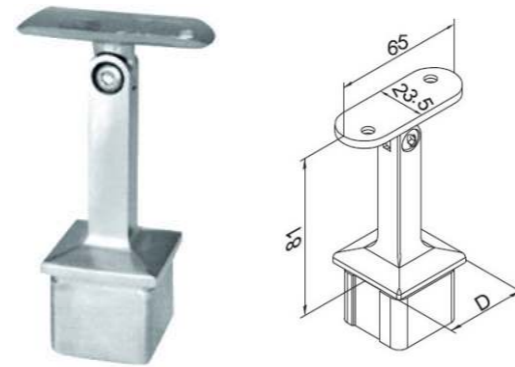

► **HS34**

D	40*40	50*50
---	-------	-------



► **HS39**

Φ	38.1	42.4	50.8
---	------	------	------



► **HS40**

Φ	38.1	42.4	50.8
---	------	------	------

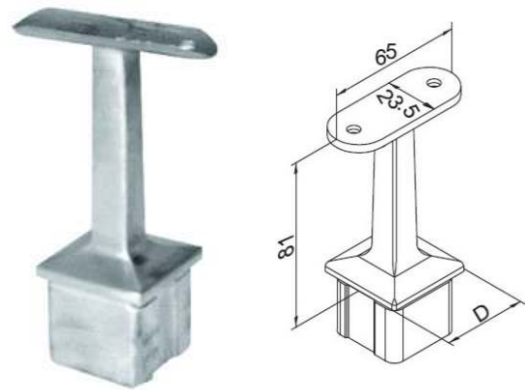

► **HS35**

D	38*38	40*40	50*50
---	-------	-------	-------



► **HS36**

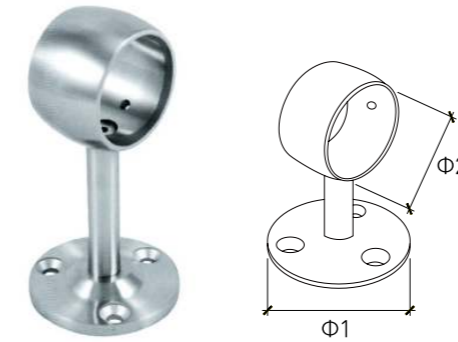

► **HS41**

Φ1	68
Φ2	38.1 42.4 50.8

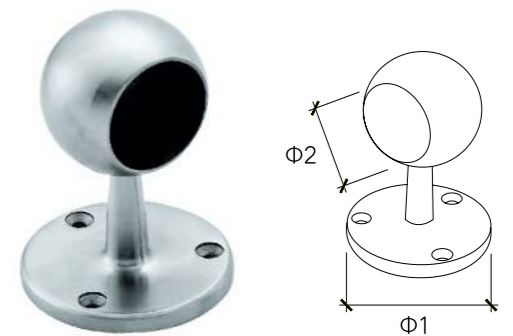

► **HS42**

Φ1	63	63	63
Φ2	38.1	42.4	50.8



► **HS37**

Φ1	68
L	60



► **HS38**

Φ	38.1	42.4	50.8
---	------	------	------



► **HS43**

Φ1	68
Φ2	38.1 42.4 50.8

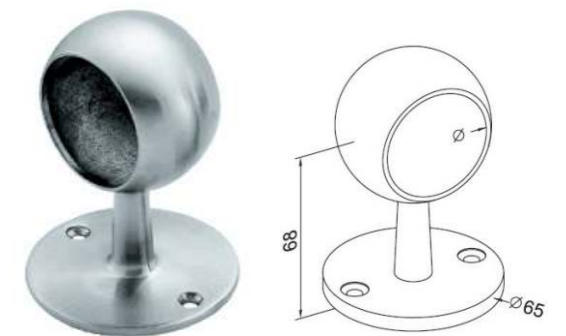

► **HS44**

Φ1	63	63	63
Φ2	38.1	42.4	50.8

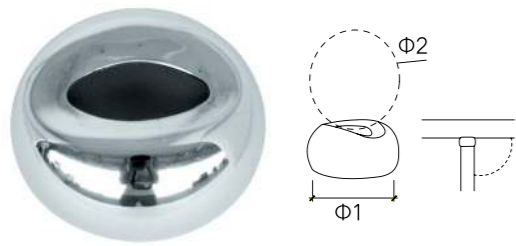

► HS45

Φ1	19.1	25.4	38.1	42.4	50.8	63.5
Φ2	19.1	25.4	38.1	42.4	50.8	63.5
DEGREE	90°	45°				

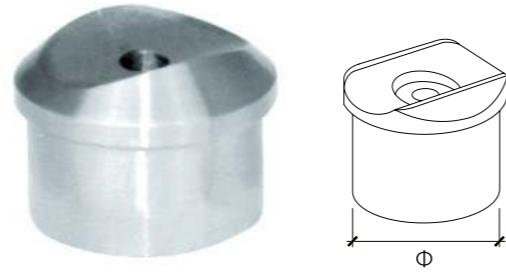

► HS46

Φ	38.1	42.4	50.8
---	------	------	------



► HS47

Φ	38.1	42.4	50.8
---	------	------	------



► HS48

Φ	24
L	55

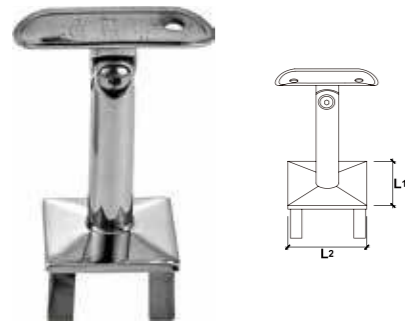

► HS49

L1*L2	40*40	50*50
-------	-------	-------

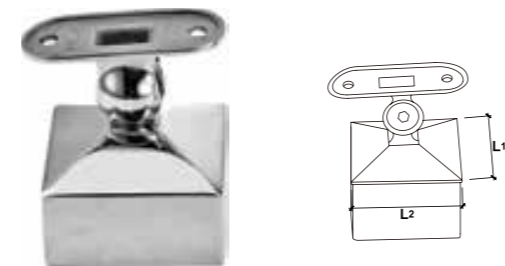

► HS50

L1*L2	40*40	50*50
-------	-------	-------

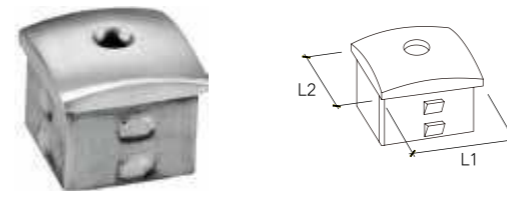

► HS51

L1*L2	40*40	50*50
-------	-------	-------

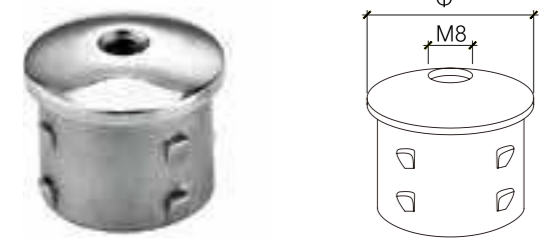

► HS52

Φ1	38.1	42.4	50.8
----	------	------	------

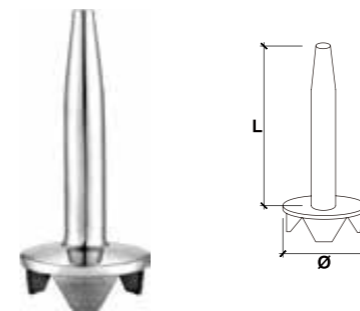

► HS53

Φ	38.1	42.4	50.8
L	70		



► HS54

Φ	38.1	42.4	50.8
---	------	------	------





END CAP >>>

SURFACE: MIRROR / SATIN / PVD
HIGH GRADE STAINLESS STEEL AISI304/316

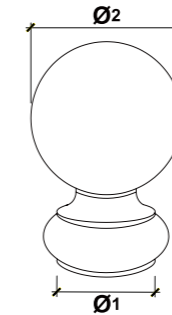

▶ **CC06**

Φ1	38.1	50.8	63.5	76.2
Φ2	70	78/98/120	98/120	120

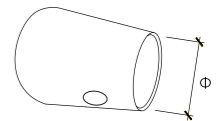

▶ **CC07**

Φ	12	12.7	16	19	25
---	----	------	----	----	----

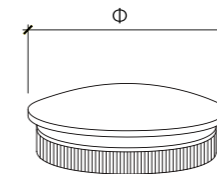

▶ **CC08**

Φ	38.1	42.4	50.8	63.5
---	------	------	------	------

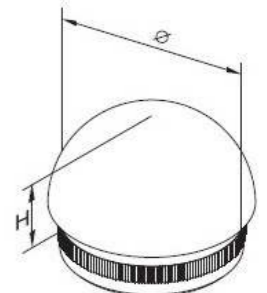

▶ **CC09**

Φ	38.1	42.4	50.8	63.5
---	------	------	------	------

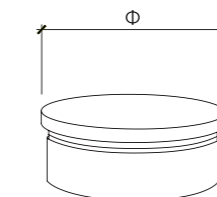

▶ **CC10**

Φ	38.1	42.4	50.8	63.5
---	------	------	------	------

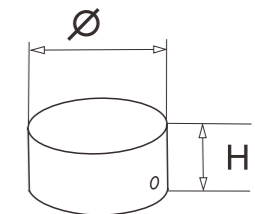

▶ **CC11**

Ø	50
H	25

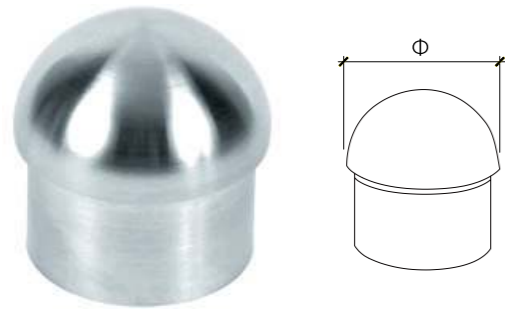

► **CC12**

Φ	38.1	42.4	50.8	63.5
---	------	------	------	------

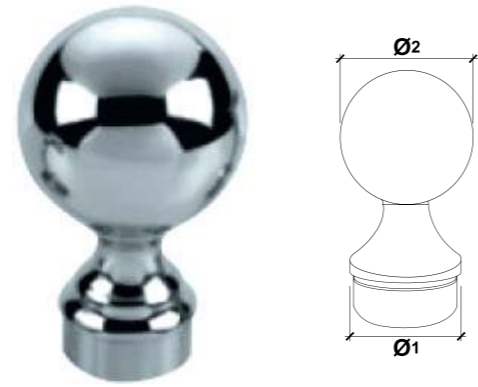

► **CC13**

Φ1	38.1	42.4	50.8	63.5
Φ2	70	78/98	98	

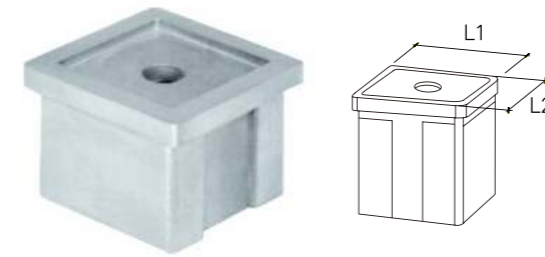

► **CC20**

L1*L2	40*40	50*50
-------	-------	-------

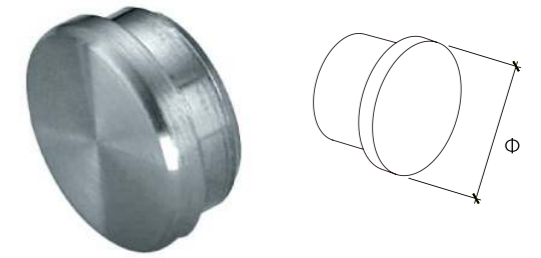

► **CC21**

Φ	12.7	15.9	19.1
---	------	------	------



► **CC14**

Φ	38.1	42.4	50.8
---	------	------	------

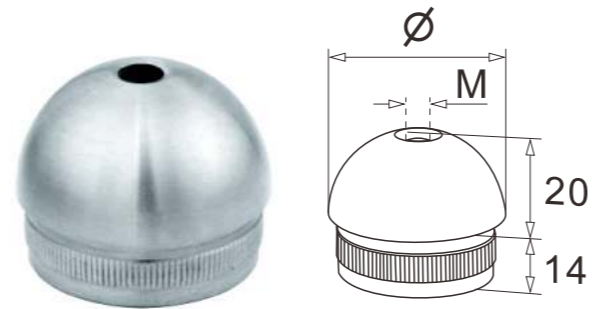

► **CC15**

Φ	38.1	42.4	48.3	50.8
M	8			

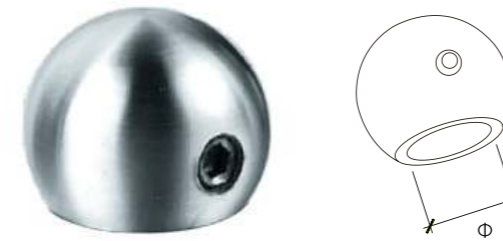

► **CC22**

Φ	12.7	15.9	19
---	------	------	----

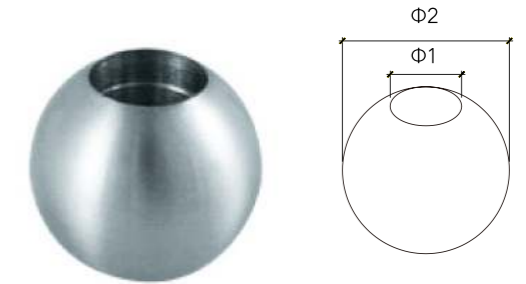

► **CC23**

Φ1	12.7	12.7	15.9	15.9	20/25.4	25.4
Φ2	25.4	31.8	31.8	38.1	50.8	63.5



► **CC16**

Φ	12	16	19	25.4	38.1	42.4	48.3	50.8
---	----	----	----	------	------	------	------	------

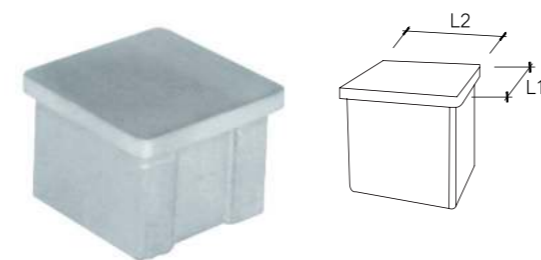

► **CC19**

L1*L2	50*50	40*40
-------	-------	-------



► **CC24**

Φ	38.1	42.4	50.8	63.5
---	------	------	------	------



► **CC25**

Φ	38.1	42.4	50.8	63.5
---	------	------	------	------

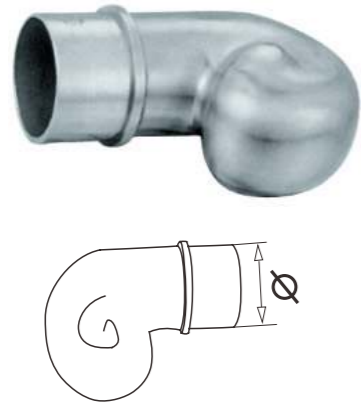

▶ **CC26**

Φ	38.1	42.4	50.8
---	------	------	------



▶ **CC27**

Φ	38.1	50.8
---	------	------

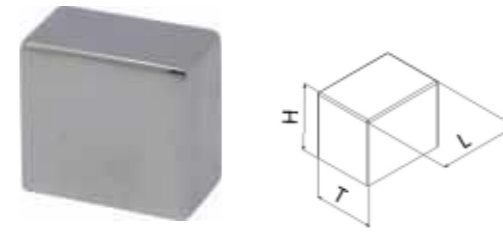

▶ **CC30**

L	T	H
25	13	22

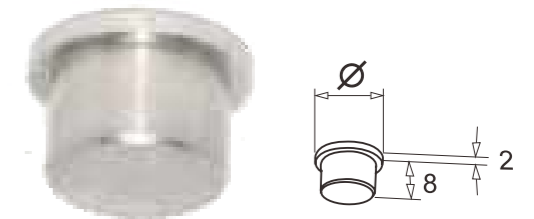

▶ **CC31**

Φ	12	16	19	25
---	----	----	----	----



▶ **CC28**

Φ	12	12.7	16	19
---	----	------	----	----



▶ **CC29**

Φ	16	25.4	38.1	42.4	48.3	50.8
---	----	------	------	------	------	------

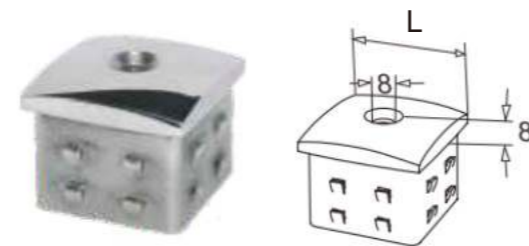

▶ **CC32**

L	40*40	50*50
---	-------	-------



▶ **CC33**

L1*L2	32*32	40*40	60*60	80*80
L1*L2	100*100	120*120	150*150	

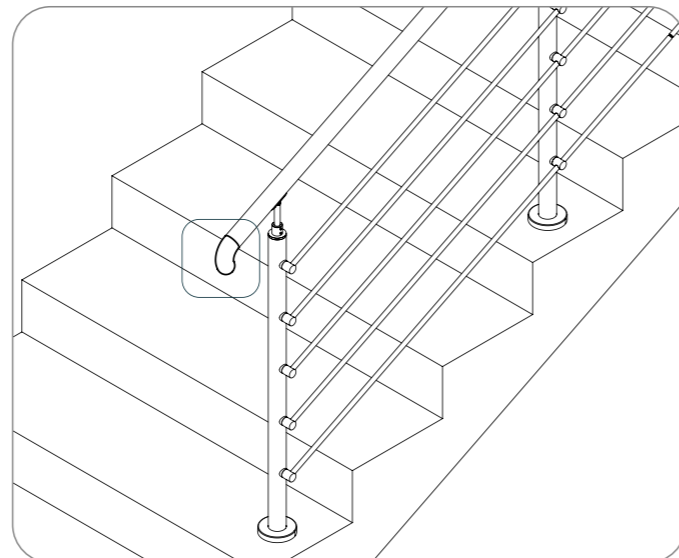

▶ **CC34**

Φ	59	80	100	120	150	200
---	----	----	-----	-----	-----	-----



▶ **CC35**

ΦA	38.1	42.4	50.8	50.8
ΦB	50	60	60	80

BASE COVER >>>

SURFACE: MIRROR / SATIN / PVD
HIGH GRADE STAINLESS STEEL AISI304/316

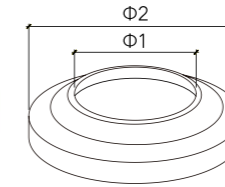

▶ **CC01**

Φ1	38.1	42.4	50.8	63.5	76.2
Φ2	68/78	88	88/100	100/120	120/150

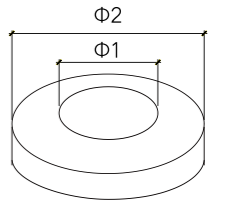

▶ **CC02**

Φ1	38.1	42.4	50.8	63.5	76.2
Φ2	68/78	88	88/100	100/120	120/150

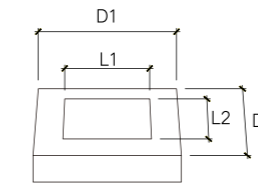

▶ **CC03**

D1*D2	83*83	100*100
L1*L2	40*40	50*50

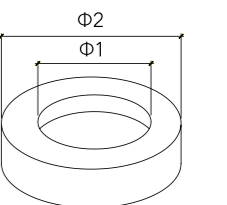

▶ **CC04**

Φ1	38.1	42.4	50.8	63.5	76.2
Φ2	68/78	88	88/100	100/120	120/150

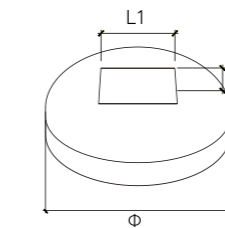

▶ **CC05**

Φ	88	102
L1*L2	40*40	50*50

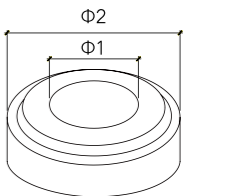

▶ **CC36**

Φ1	38.1	42.4	50.8	63.5	76.2
Φ2	68/78	88	88/100	100/120	120/150



▶ **CC37**

Φ1	38.1	42.4	50.8	63.5	76.2
Φ2	68	88	88/100	100	120



▶ **CC38**

L1*L2	38*38	40*40	50*50
Φ	70	78/98	98



▶ **CC39**

D1*D2	83*83	83*83	100*100	100*100
L1*L2	40*40	50*50	40*40	50*50

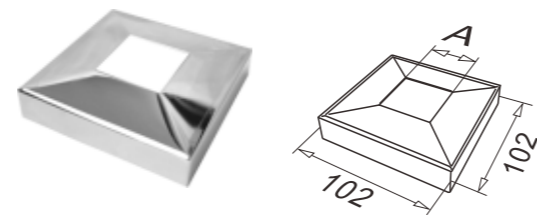

▶ **CC40**

A	40x40	50x50
---	-------	-------

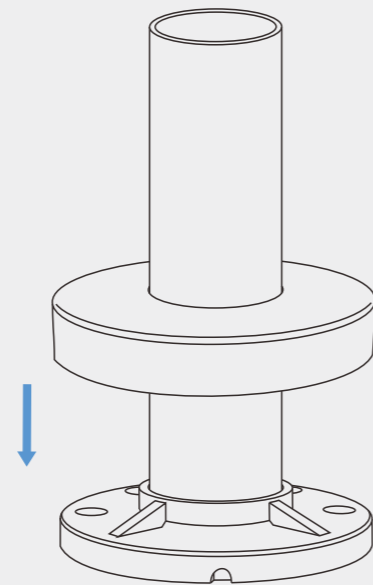
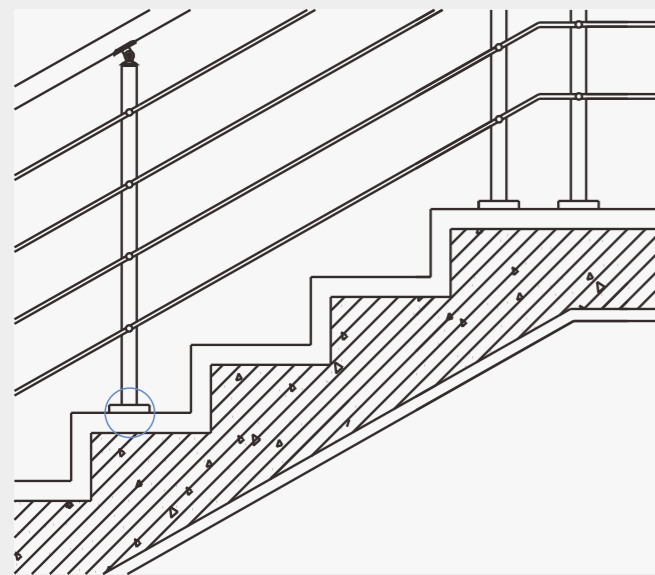
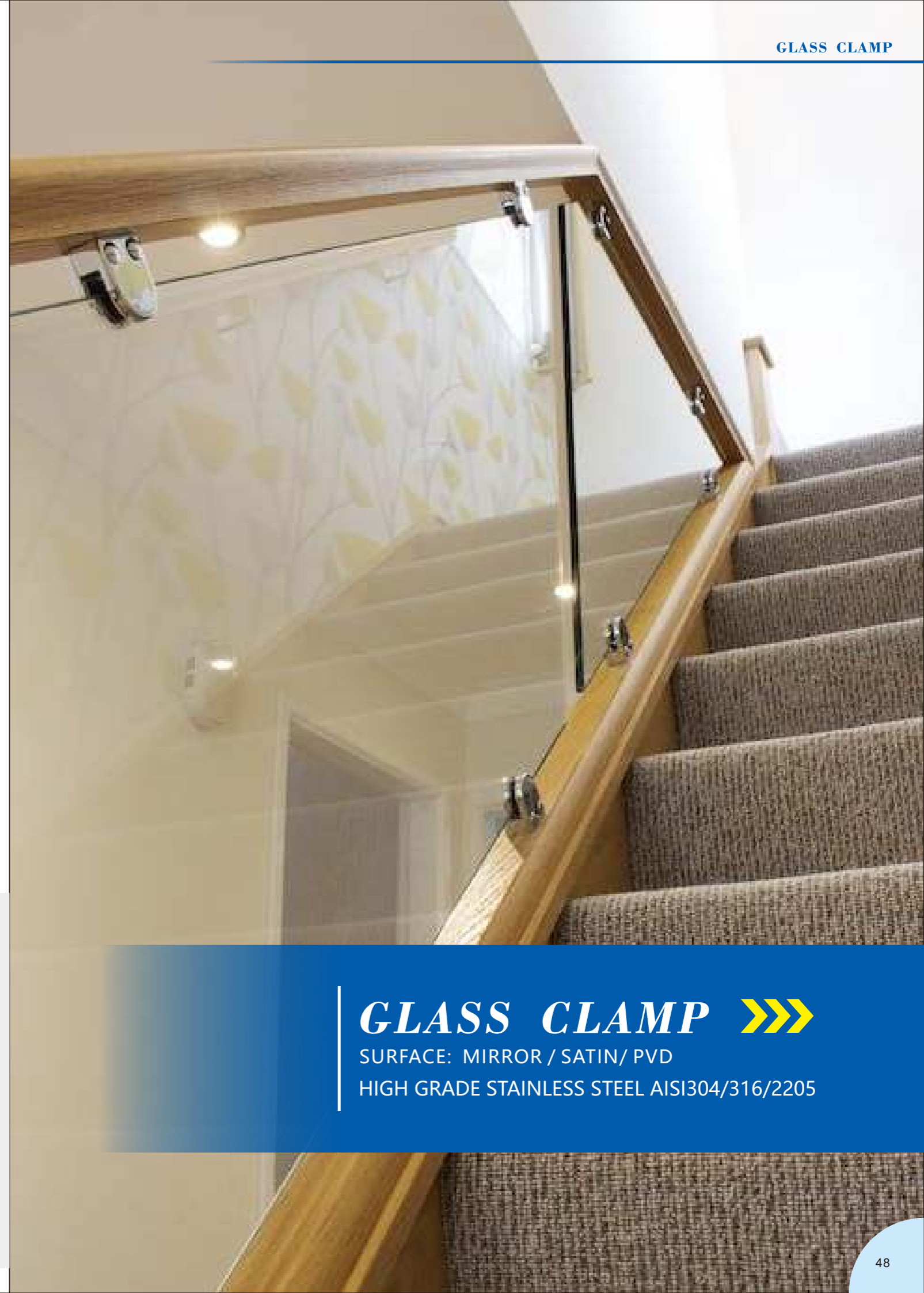

GLASS CLAMP 
 SURFACE: MIRROR / SATIN/ PVD
 HIGH GRADE STAINLESS STEEL AISI304/316/2205

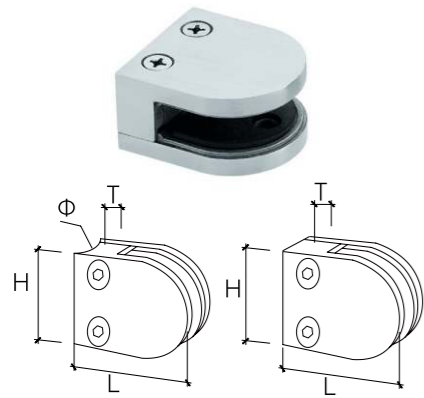

► GC01

T	H	L		Φ	Glass Thk		
27	44	65	Flat	50.8	42.4	38.1	10, 12
23	39	51	Flat	50.8	42.4	38.1	8, 10
19	35	50	Flat	50.8	42.4	38.1	8, 10

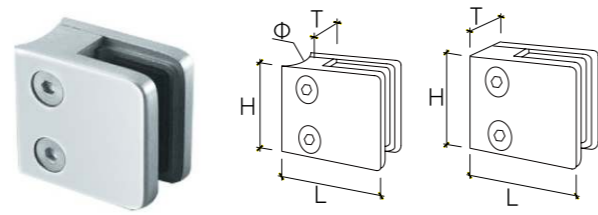

► GC02

T	H	L		Φ	Glass Thk		
30	55	55	Flat	50.8	42.4	38.1	10, 12
27	45	64	Flat	50.8	42.4	38.1	10, 12
27	43	48	Flat	50.8	42.4	38.1	8, 10

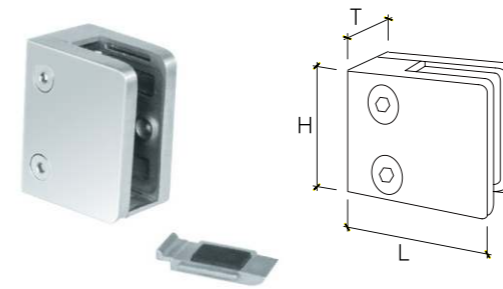

► GC07

T	H	L		Φ	Glass Thk	
22	42	42	Flat	50.8	38.1	8, 10
27	55	42	Flat	50.8	38.1	8, 10, 12
27	55	55	Flat	50.8	38.1	8, 10, 12

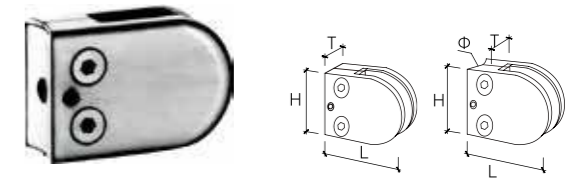

► GC08

STAMPING									
T	H	L		Φ	Glass Thk				
24	44	64	Flat	38.1	42.4	50.8	63.5	8, 10, 12	
24	41	51	Flat	38.1	42.4	50.8	63.5	8, 10	



► GC03

T	H	L		Φ	Glass Thk		
24	45	53	Flat	38.1	42.4	50.8	8, 10, 12

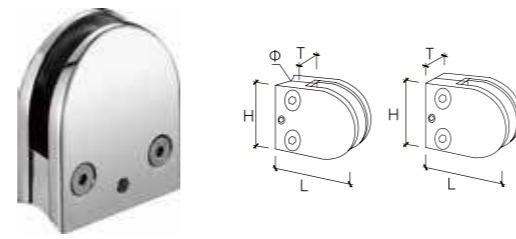

► GC04

ZINC ALLOY

T	H	L		Φ	Glass Thk	
25	55	58	Flat	50.8	60	8, 10, 12

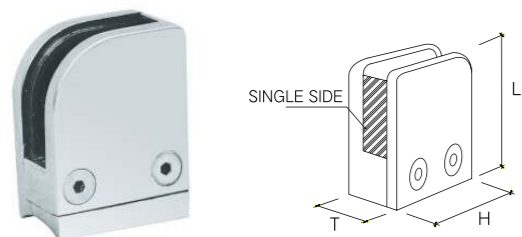

► GC05

T	H	L	Φ	38.1	42.4	50.8
27	40	50	Flat	8 - 12		

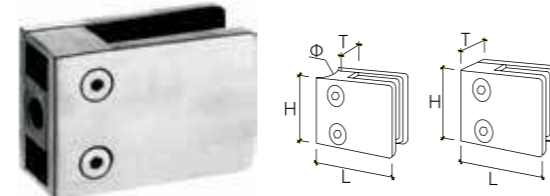

► GC06

STAMPING

T	H	L		Φ	Glass Thk		
27	45	64	Flat	50.8	42.4	38.1	10, 12
27	43	48	Flat	50.8	42.4	38.1	8, 10



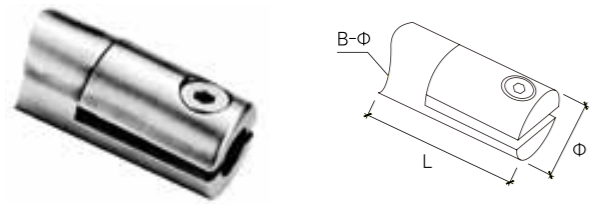

► GC09

Φ	B-Φ	L
38	Flat 38.1 50.8	50

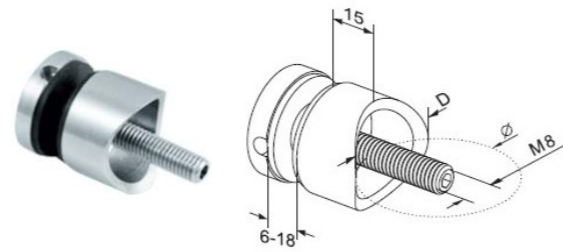

► GC10

FOR GLASS 8-12MM

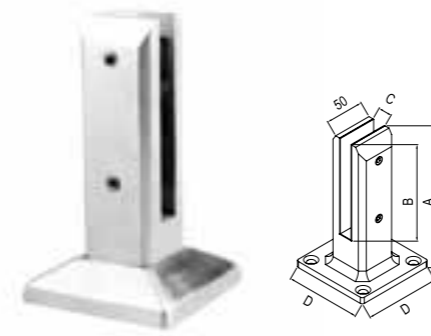

► GC15

A	160	170	175
B	105	110	125
C	17	18	18
D	96	80	99

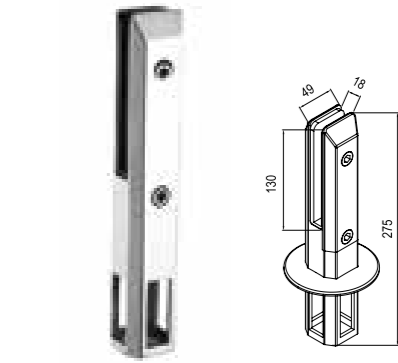

► GC16



► GC11

ΦD	38	45	50
H	160	180	190 210

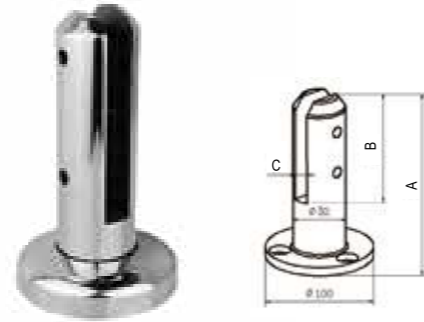

► GC12

A	160	175
B	100	125
C	16	18

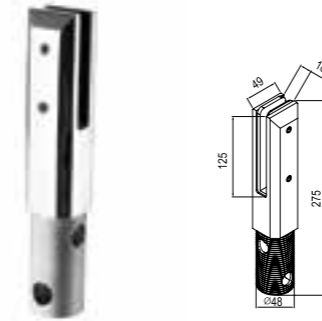

► GC17

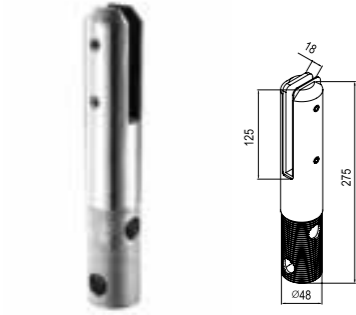

► GC18

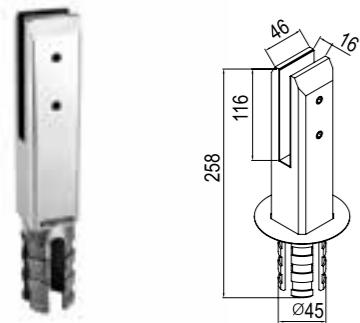

► GC13



► GC14

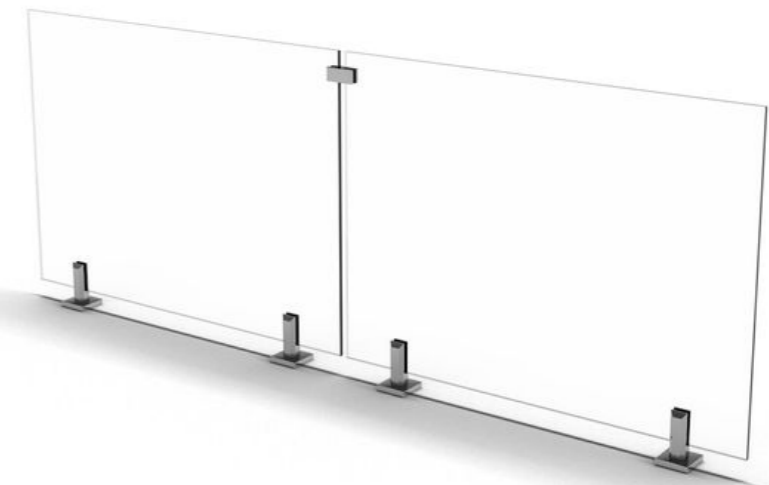
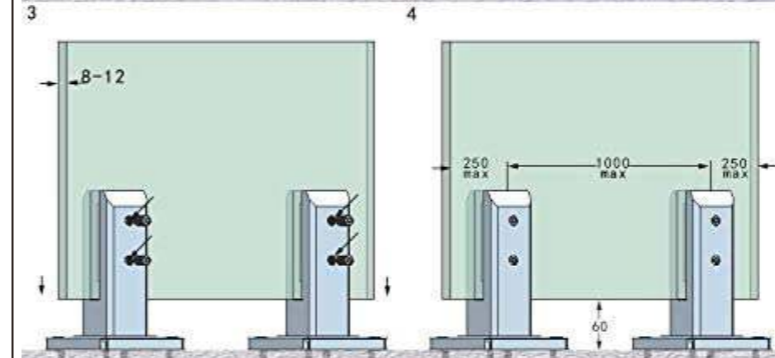
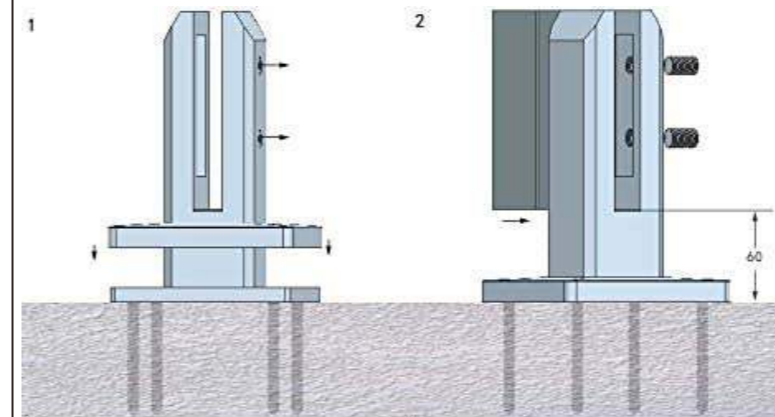

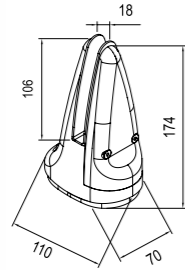

► GC19



► GC20

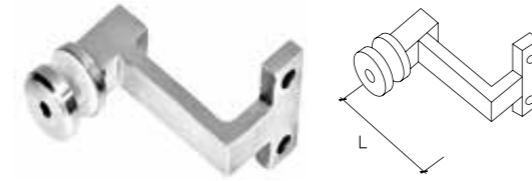

► GC25

L 120

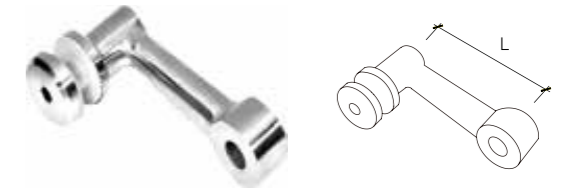

► GC26

L 120



► GC21

ΦD	40*40	45*45	50*50
H	160	215	

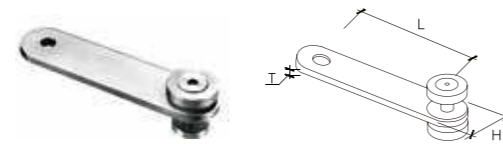

► GC22

H	T	L
30	5	100

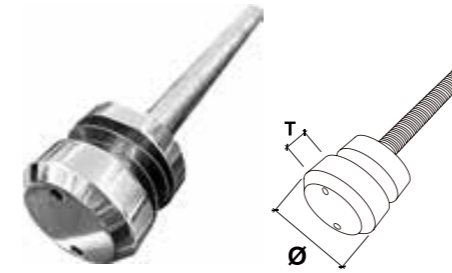

► GC27

Φ	19	25	30	40	50	60
T	5-20					
Glass Thk	8,10,12					

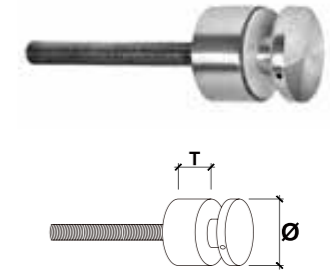

► GC28

Φ	19	25	30	40	50	60
T	20-50					
Glass Thk	8,10,12					



► GC23

H	T	L
30	5	200



► GC24

BAR HOLDER	L
Φ16	Φ25 100

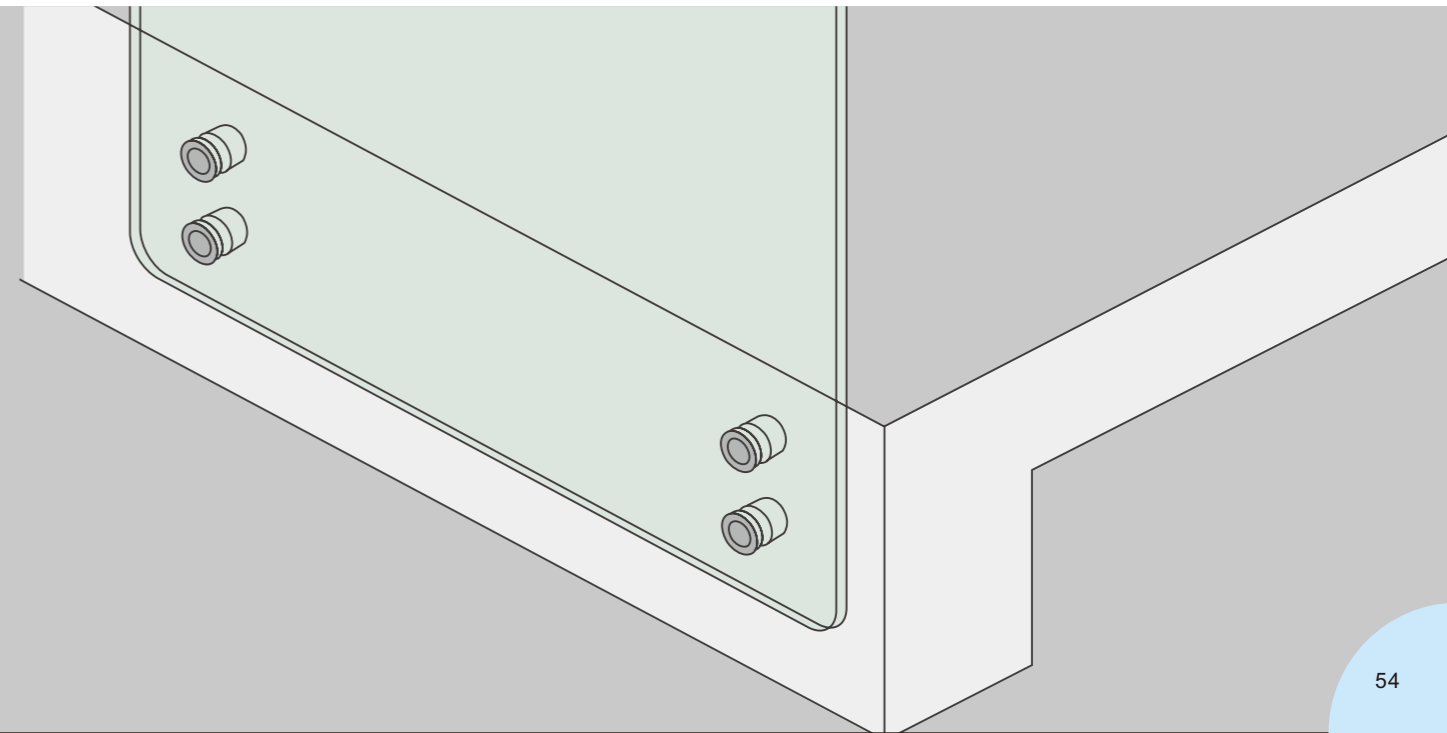

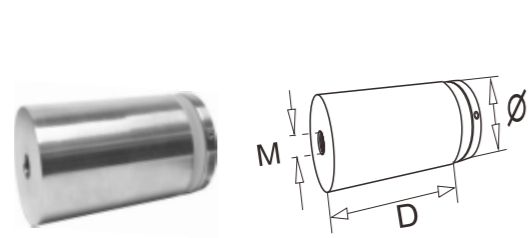

▶ GC29

∅	38	50	45	45	45	50	50
D	38	50	25	38	50	15	35
M	8	12	10	10	10	12	12



▶ GC30

∅	38	40	45	50
---	----	----	----	----

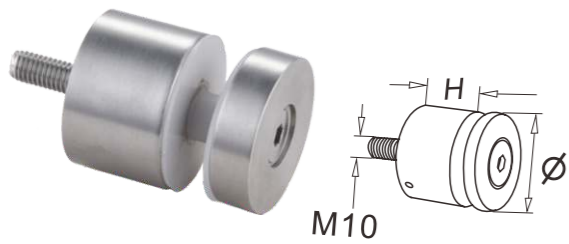

▶ GC31

∅	40	40	60
H	25	50	50



▶ GC32

OD	20*20	25*25	30*30	40*40
----	-------	-------	-------	-------



▶ GC33

OD	40	50	60
----	----	----	----

安装示意图
Installation diagram

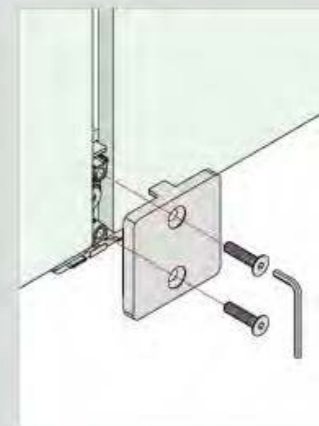
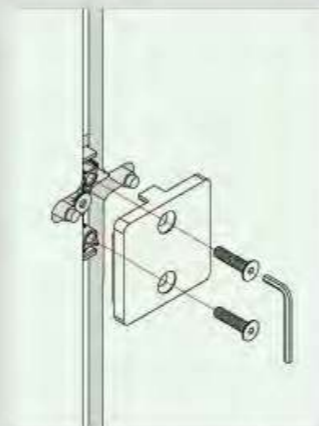
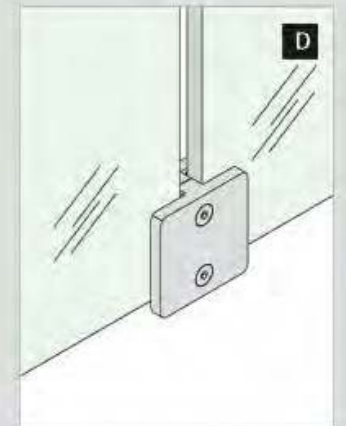
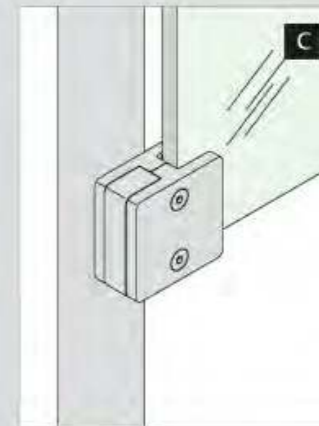
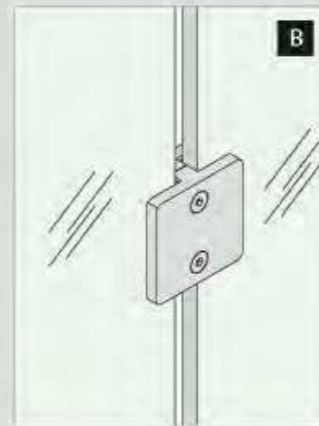
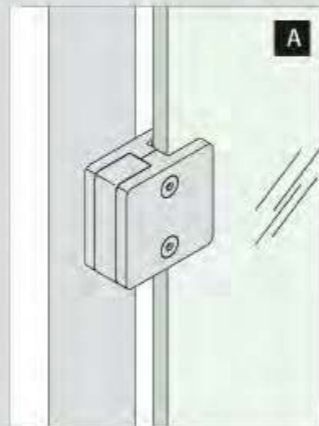
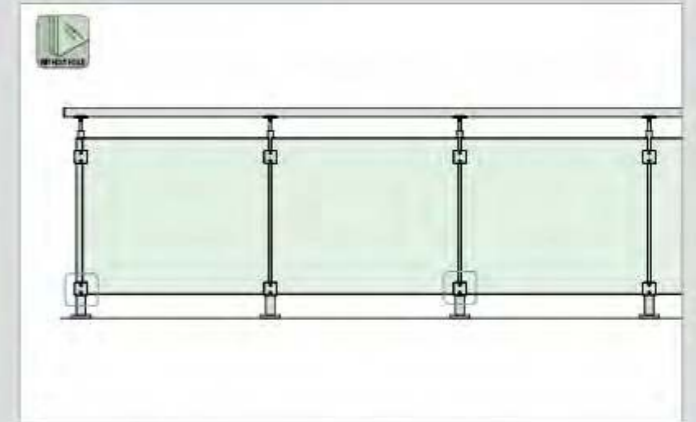
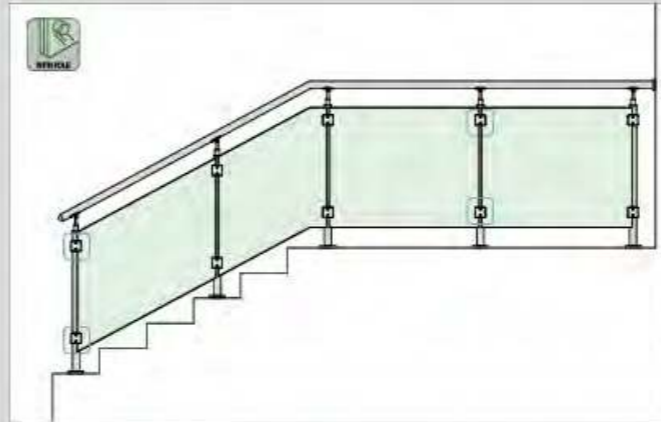

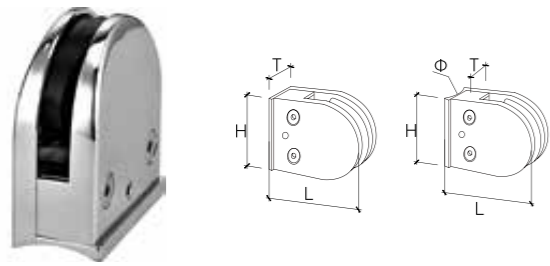

► GC34

ZINC ALLOY

T	H	L	Φ	Glass Thk
25	55	58	Flat 38.1 42.4 50.8 60	8, 10, 12



► GC35

GLASS 8-12MM

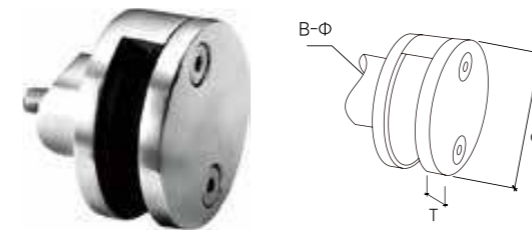

► GC38

Φ	B-Φ	T	Glass Thk
50	38.1 50.8 63.5	5	10
60	38.1 50.8 63.5	8	12

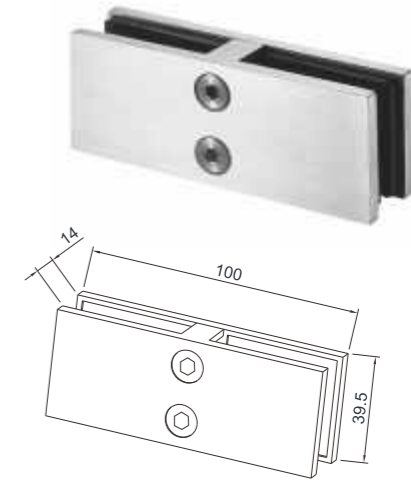

► GC39

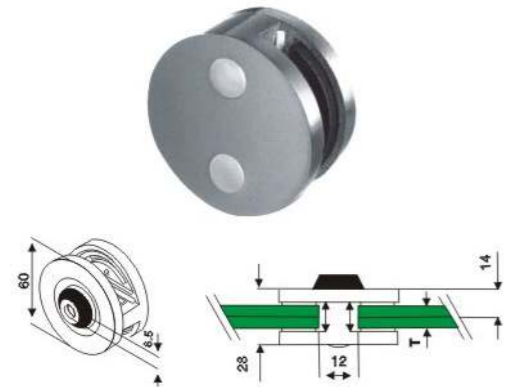

► GC36

GLASS 8-12MM

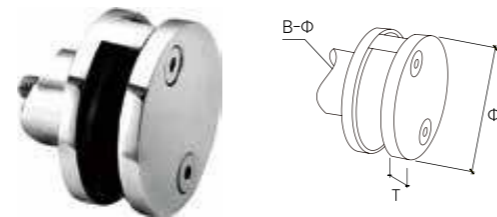

► GC37

Φ	B-Φ	T	Glass Thk
50	38.1 50.8 63.5	5	10
60	38.1 50.8 63.5	8	12

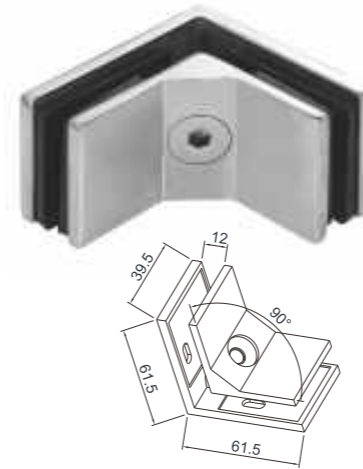

► GC40



► GC41

安装示意图
Installation diagram

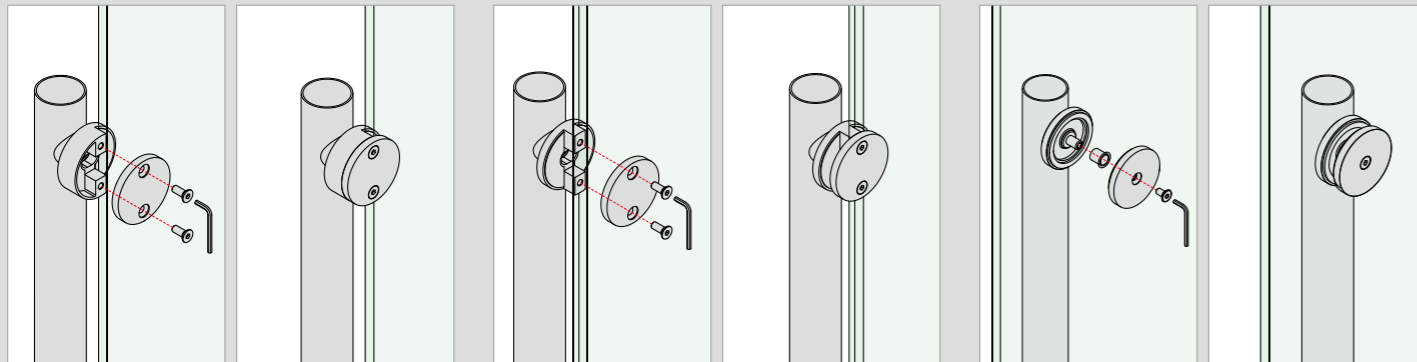

安装示意图
Installation diagram

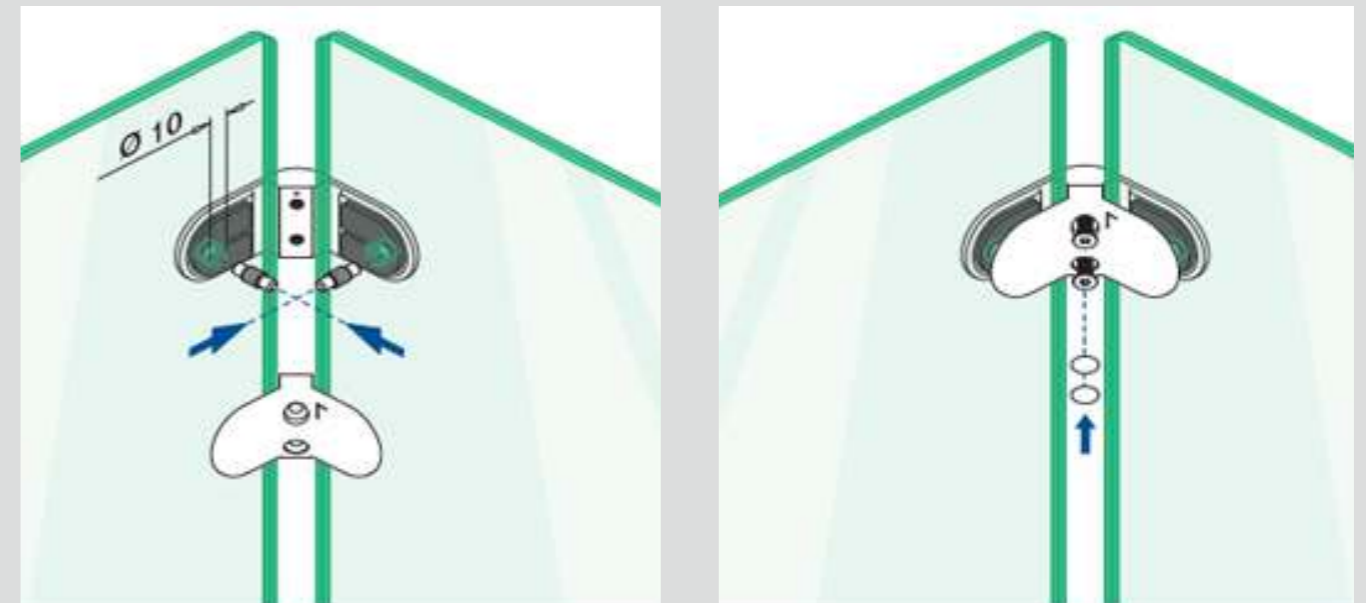



▶ GC42



▶ GC43

ALUMINUM U CHANNEL FOR GLASS RAILING

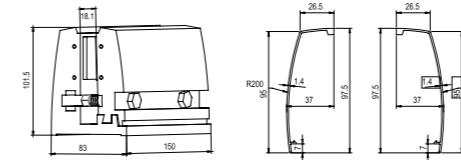
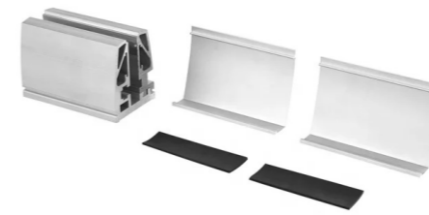

▶ GC48

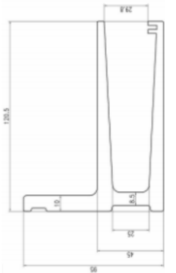

▶ GC49

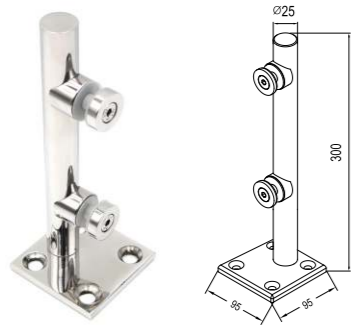

▶ GC44

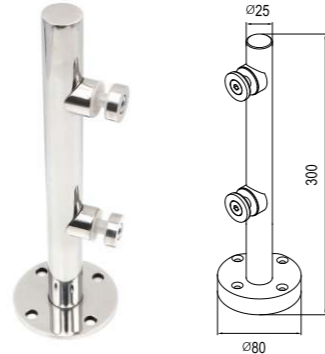

▶ GC45

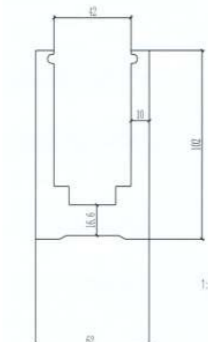
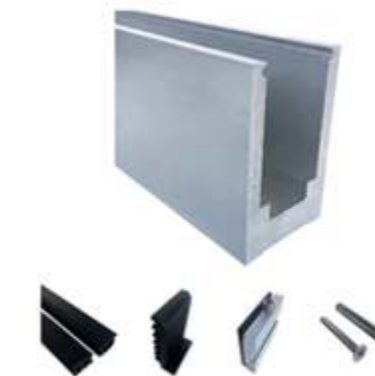

▶ GC50

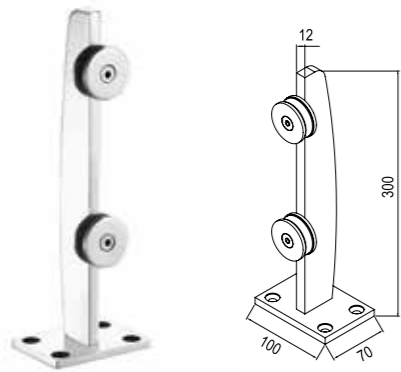

▶ GC46



▶ GC47

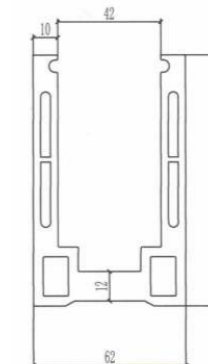

▶ GC51



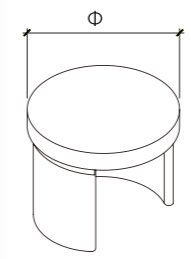
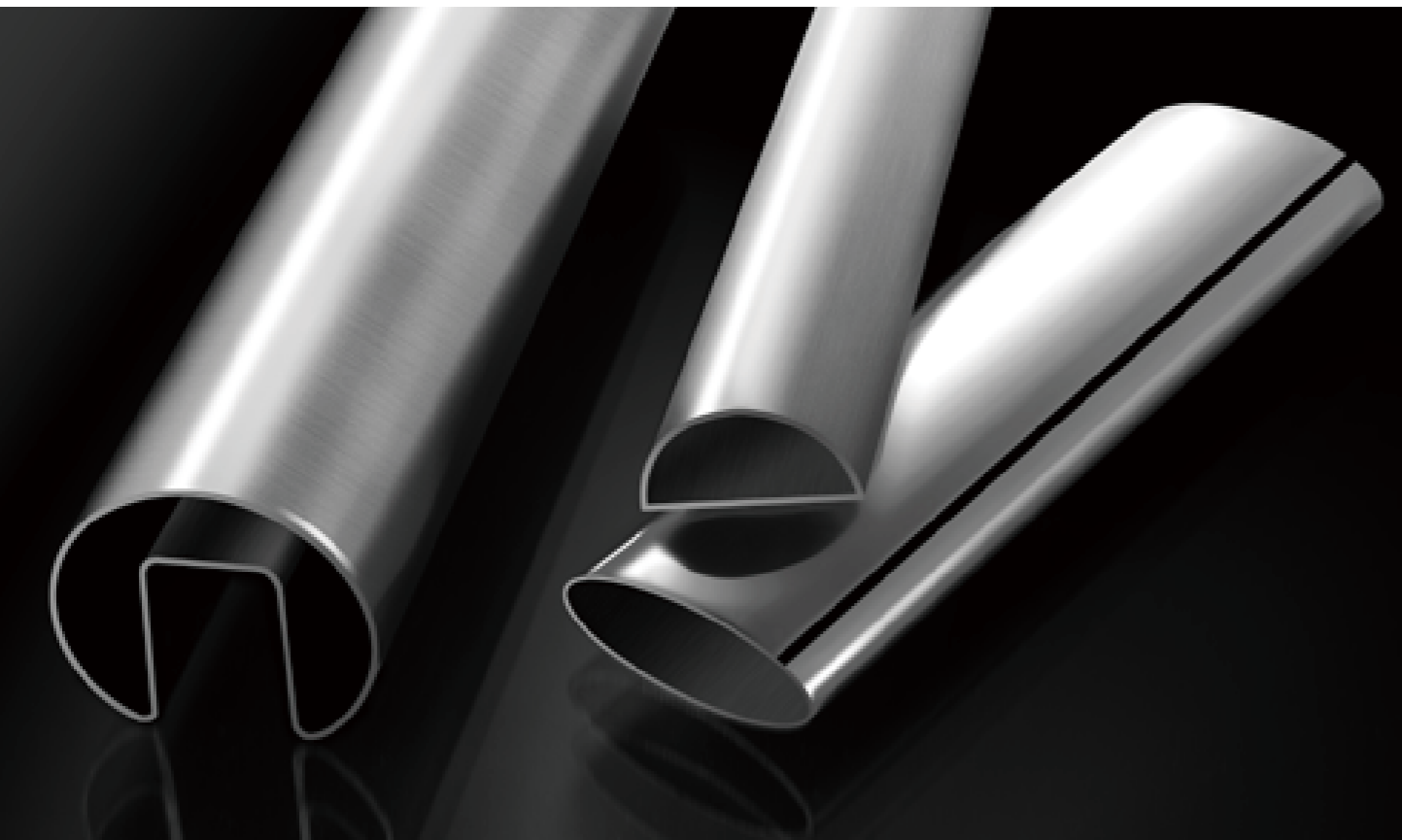

▶ SL01

Φ	38.1	42.4	48.3	50.8
Slot	14*14	15*15	24*24	



▶ SL02

Φ	38.1	42.4	48.3	50.8
Slot	14*14	15*15	24*24	

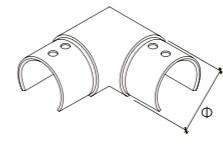

▶ SL03

Φ	38.1	42.4	48.3	50.8
Slot	14*14	15*15	24*24	



▶ SL04

Φ	38.1	42.4	48.3	50.8
Slot	14*14	15*15	24*24	

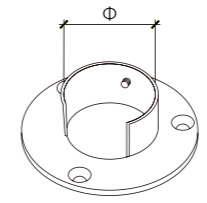

▶ SL05

Φ	38.1	42.4	48.3	50.8
Slot	14*14	15*15	24*24	



▶ SL06

Φ	38.1	42.4	48.3	50.8
Slot	14*14	15*15	24*24	

SLOTTED PIPE FITTINGS >>>

SURFACE: MIRROR / SATIN / PVD
HIGH GRADE STAINLESS STEEL AISI304/316



▶ **SL07**

Slot 14*14 15*15 24*24



▶ **SL08**

Slot 14*14 15*15 24*24



▶ **SL09**

Φ	38.1	42.4	48.3	50.8
Slot	14*14	15*15	24*24	



▶ **SL10**

Φ	38.1	42.4	48.3	50.8
Slot	14*14	15*15	24*24	

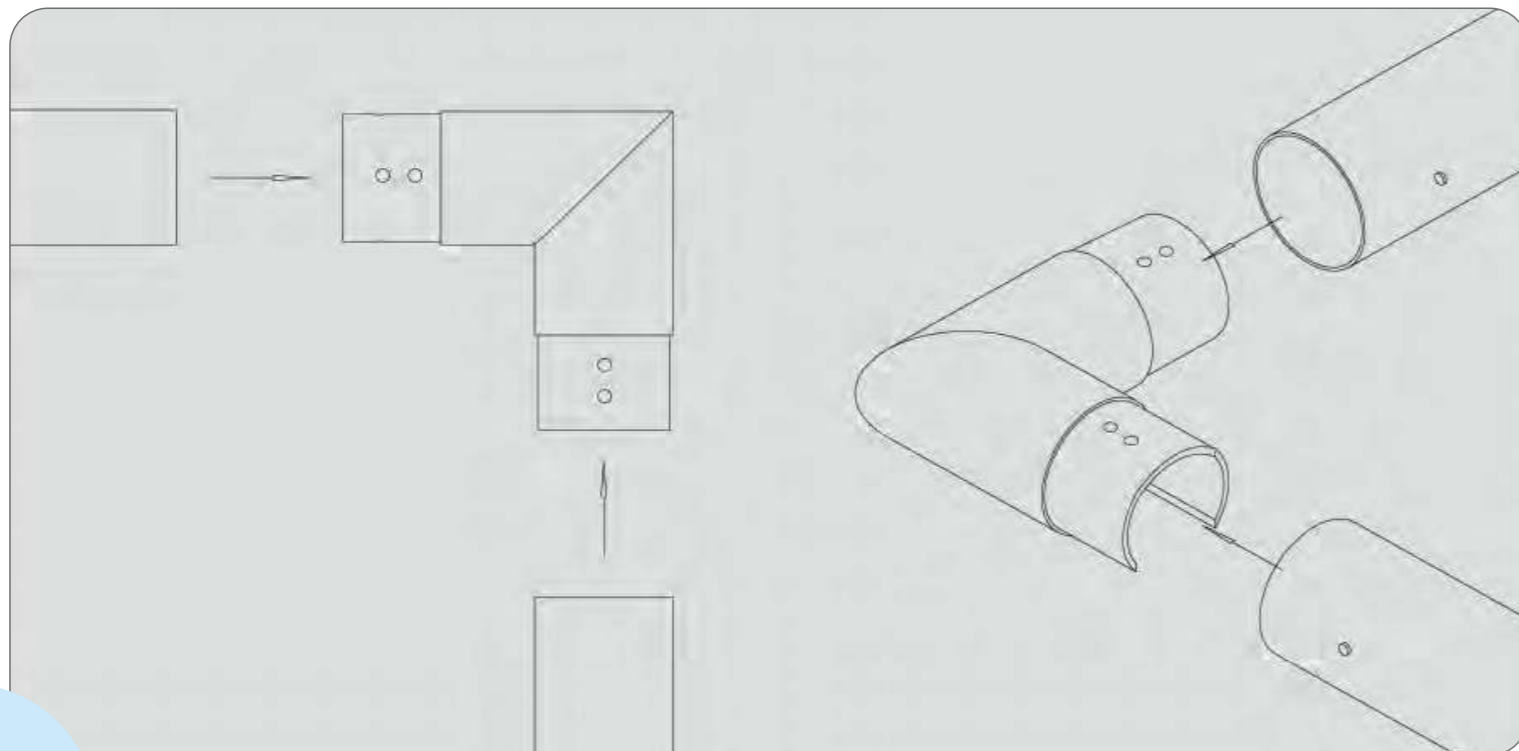

CABLE FITTINGS



HIGH GRADE STAINLESS STEEL AISI304/316

For cable size:

1/8" ,5/32" ,3/16" ,1/4" ,3/8" ,1/2"

3mm,4mm,5mm,6mm,8mm



▶ CS01



▶ CS02



▶ CS03



▶ CS04



▶ CS05



▶ CS06



▶ CS07



▶ CS08



▶ CS09



▶ CS10



▶ CS11



▶ CS12



▶ CS13



▶ CS14



▶ CS15



▶ CS16

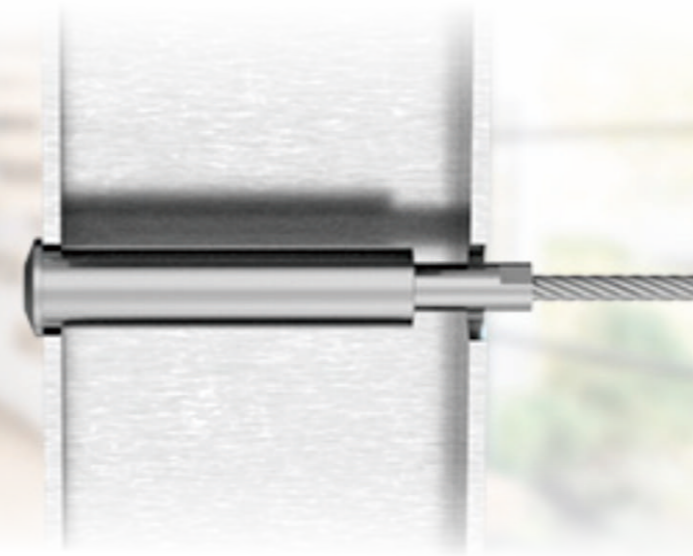
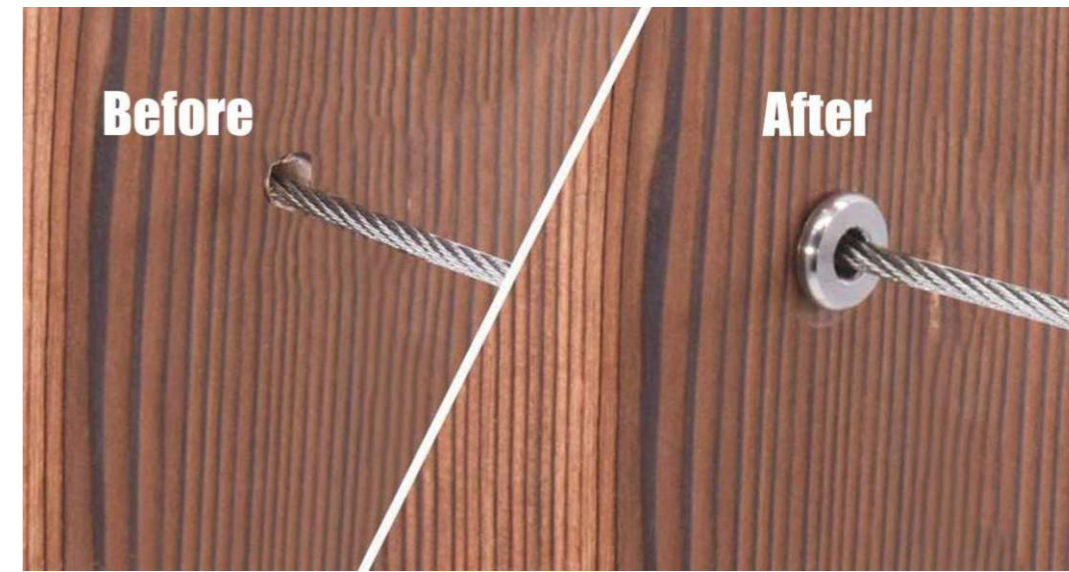

▶ CS17



▶ CS18





▶ CS19



▶ CS20



▶ CS21



▶ CS22



▶ CS23



▶ CS24



▶ CS25



▶ CS26

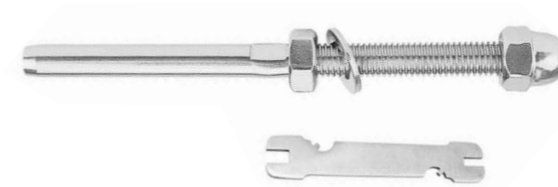
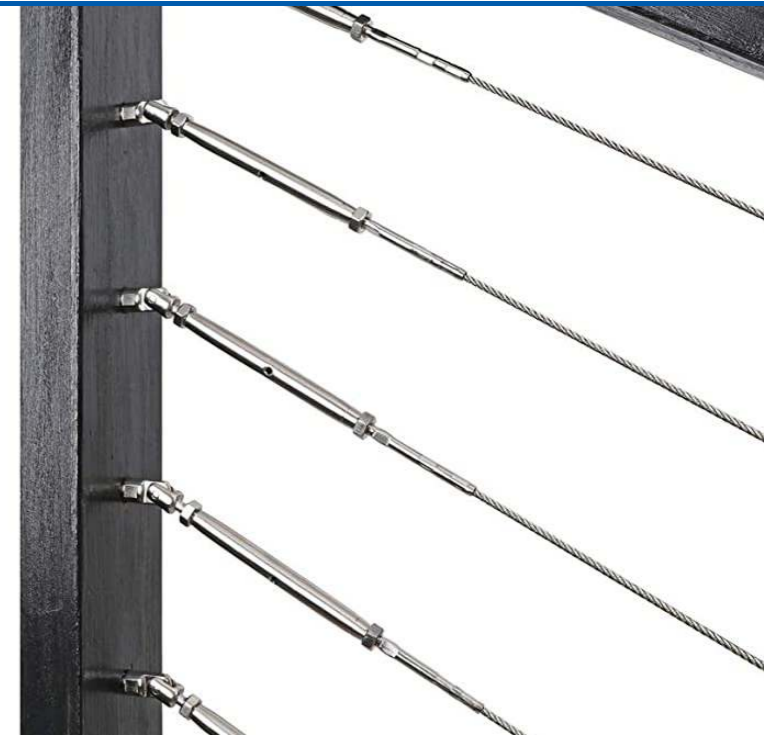

▶ CS27

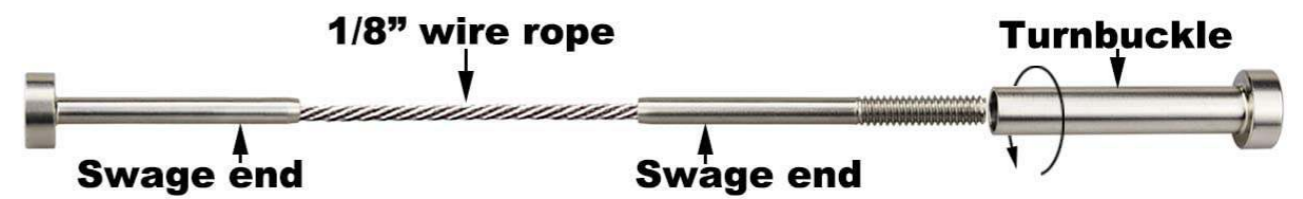
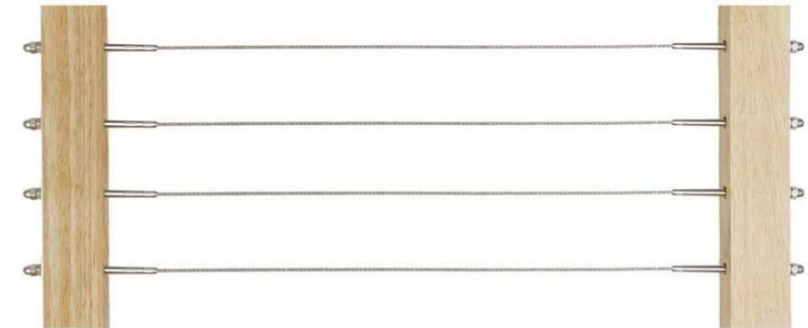



BALUSTRADE POST >>>

SURFACE: MIRROR / SATIN/ PVD

HIGH GRADE STAINLESS STEEL AISI304/316

The balustrade post are customzied,the drawing only for your reference.

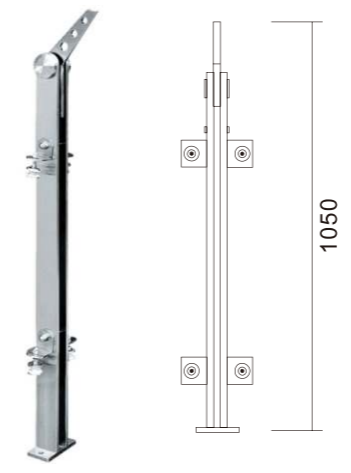

▶ BP001

A	B	C	H
232	150	188	870

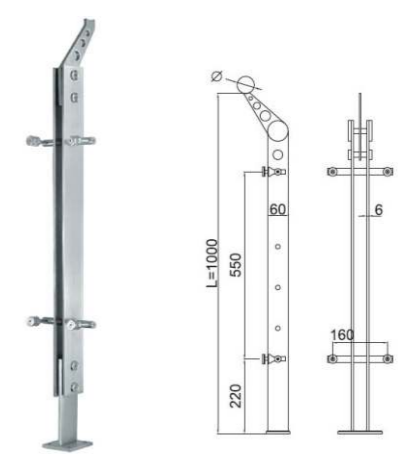

▶ BP002

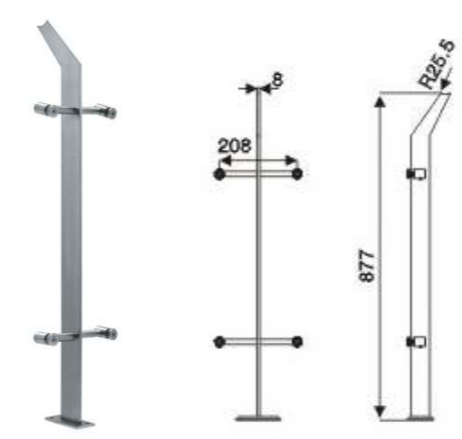

▶ BP003

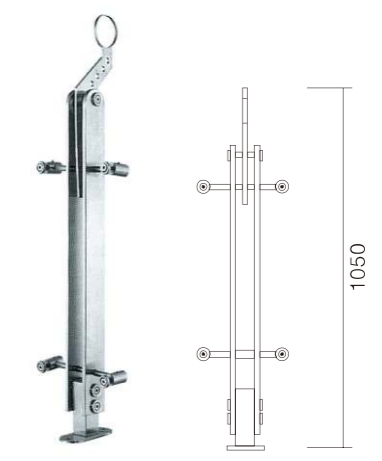

▶ BP004

A	B	C	H
232	150	188	870

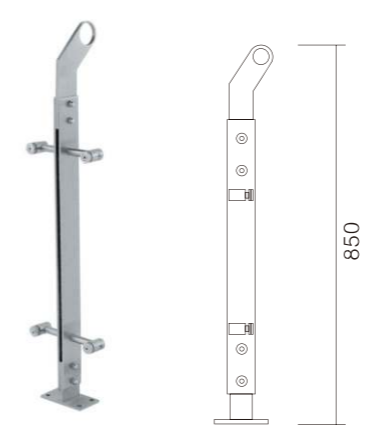

▶ BP005

A	B	C	H
232	150	188	870

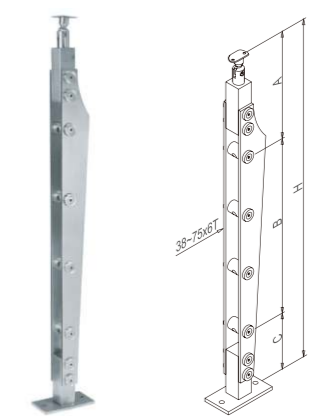

▶ BP006

Φ	A	B	C	D
42.4x1.5	210	150	210	870
50.8x1.5				

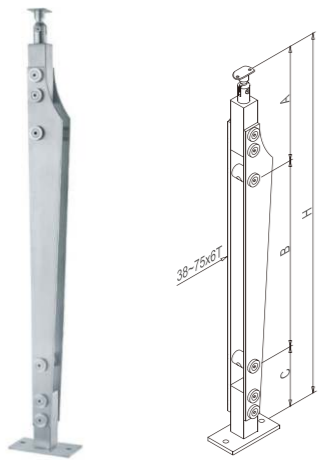

► BP007

Φ	A	B	C	D
42.4x1.5	210	150	210	870
50.8x1.5				



► BP008

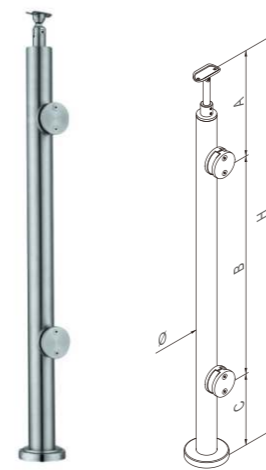

► BP013

Φ	A	B	C	D
42.4x1.5	200	550	200	950
50.8x1.5				

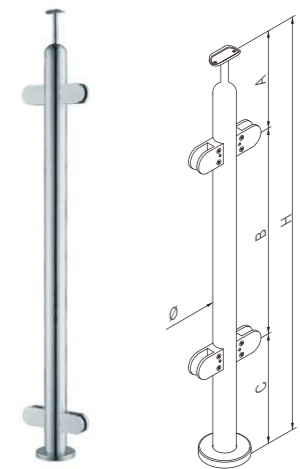

► BP014

Φ	A	B	C	D
42.4x1.5	200	550	200	950
50.8x1.5				

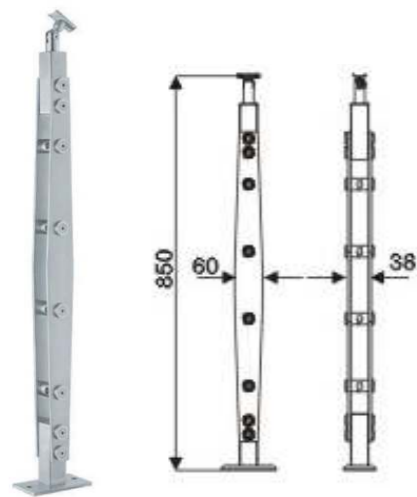

► BP009

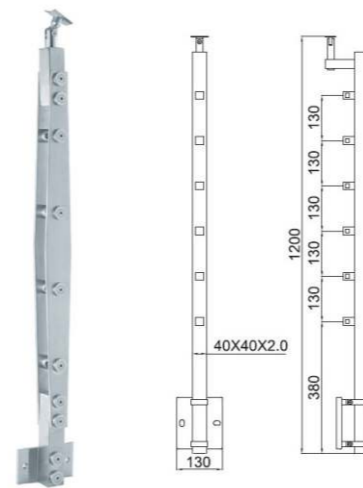

► BP010

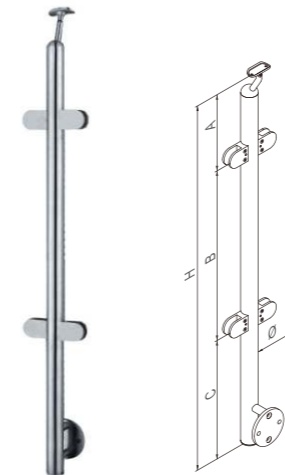

► BP015

Φ	A	B	C	D
42.4x1.5	200	550	350	1100

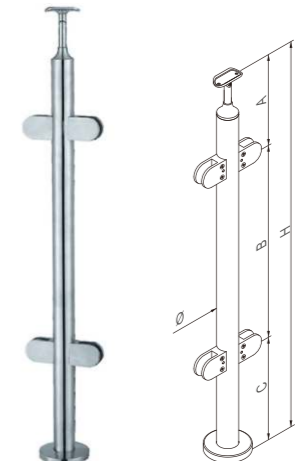

► BP016

Φ	A	B	C	D
42.4x1.5	200	550	200	950
50.8x1.5				



► BP011

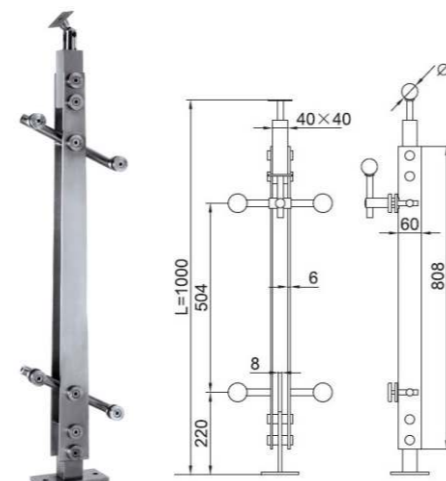

► BP012



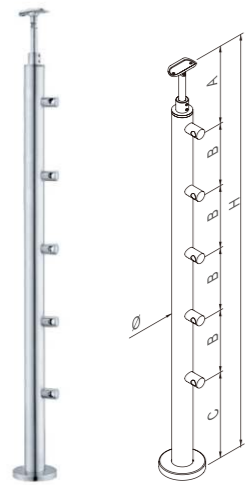

► BP017

Φ	A	B	C	D
42.4x1.5	150	150	200	950
50.8x1.5				

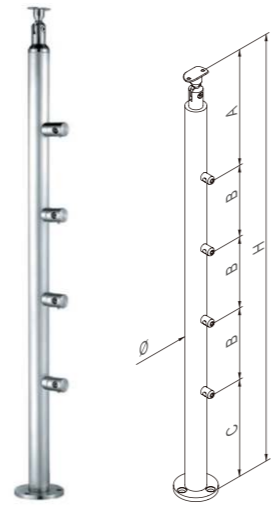

► BP018

Φ	A	B	C	D
42.4x1.5	210	150	210	870
50.8x1.5				

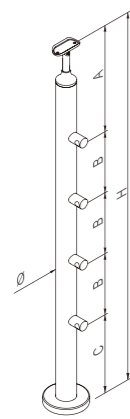

► BP019

Φ	A	B	C	D
42.4x1.5	210	150	210	870
50.8x1.5				

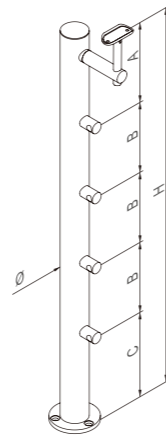

► BP020

Φ	A	B	C	D
42.4x1.5	220	150	200	870
50.8x1.5				

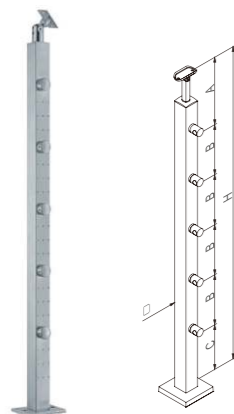

► BP021

□	A	B	C	D
42.4x1.5	210	150	210	870
	210	150	210	870

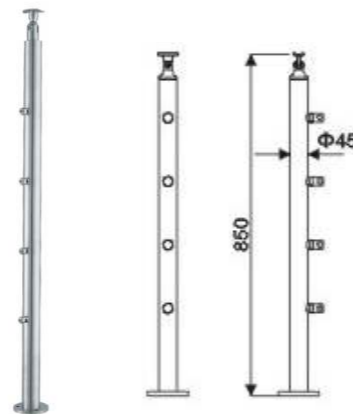

► BP022

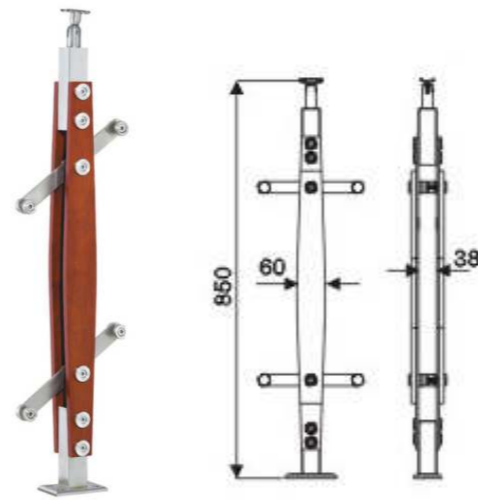

► BP023



► BP024

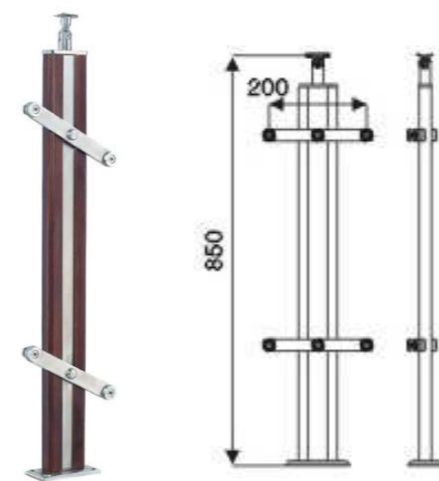

► BP025



► BP026

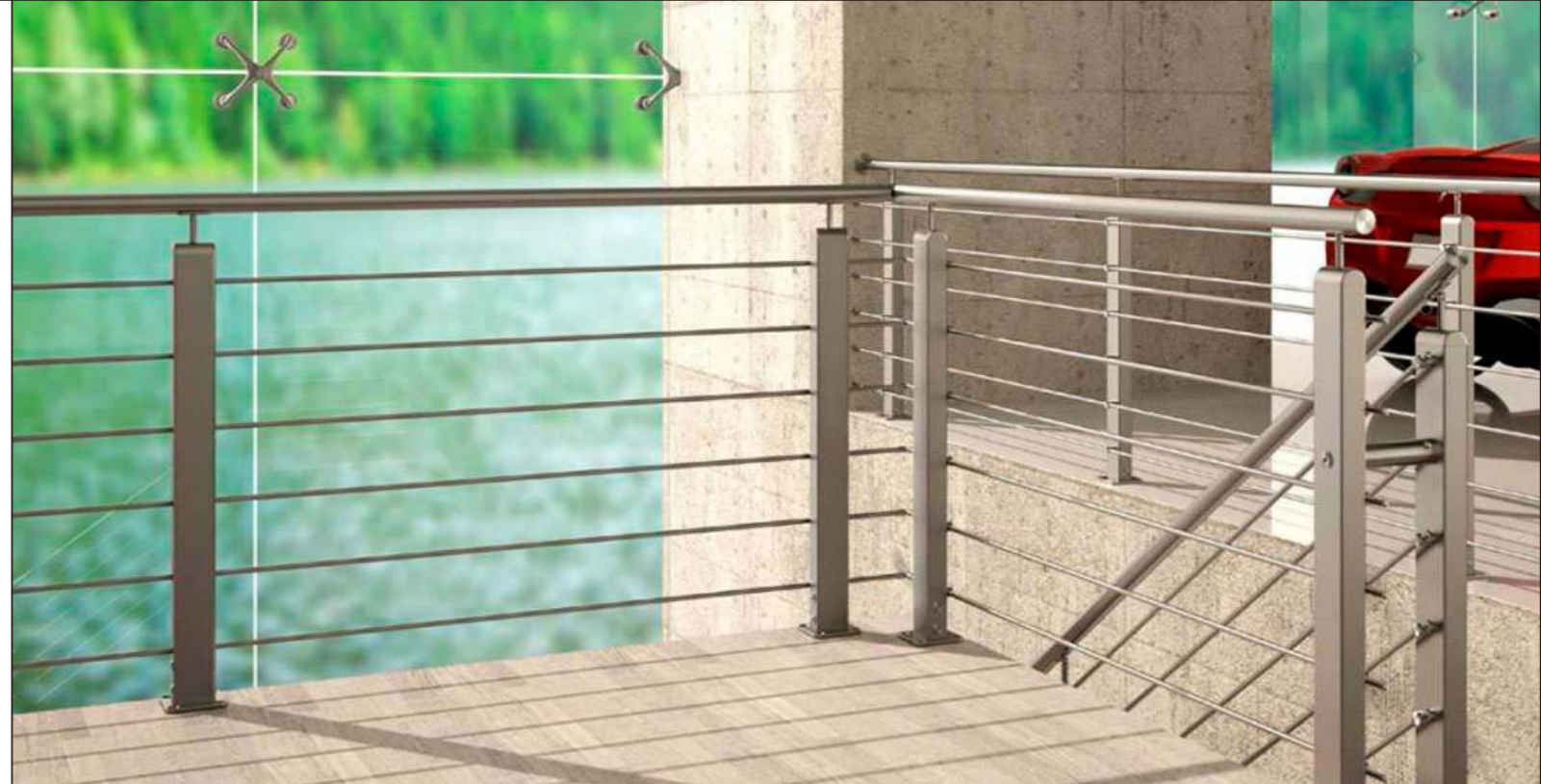

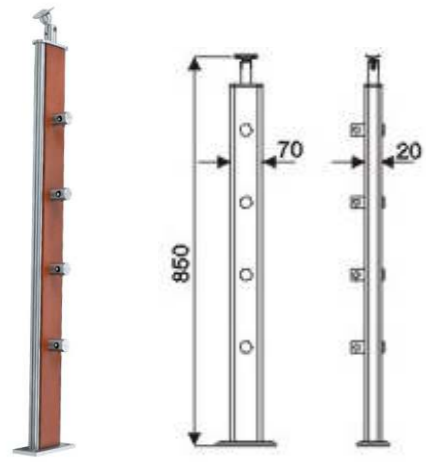

▶ BP027



▶ BP028



▶ BP029



▶ BP030



▶ BP031



▶ BP032



▶ BP033



▶ BP034



▶ BP035



▶ BP036

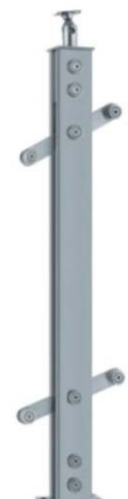

▶ BP037





▶ BP038



▶ BP039



▶ BP040



▶ BP044



▶ BP045



▶ BP046



▶ BP041



▶ BP042



▶ BP043



▶ BP047



▶ BP048



▶ BP049

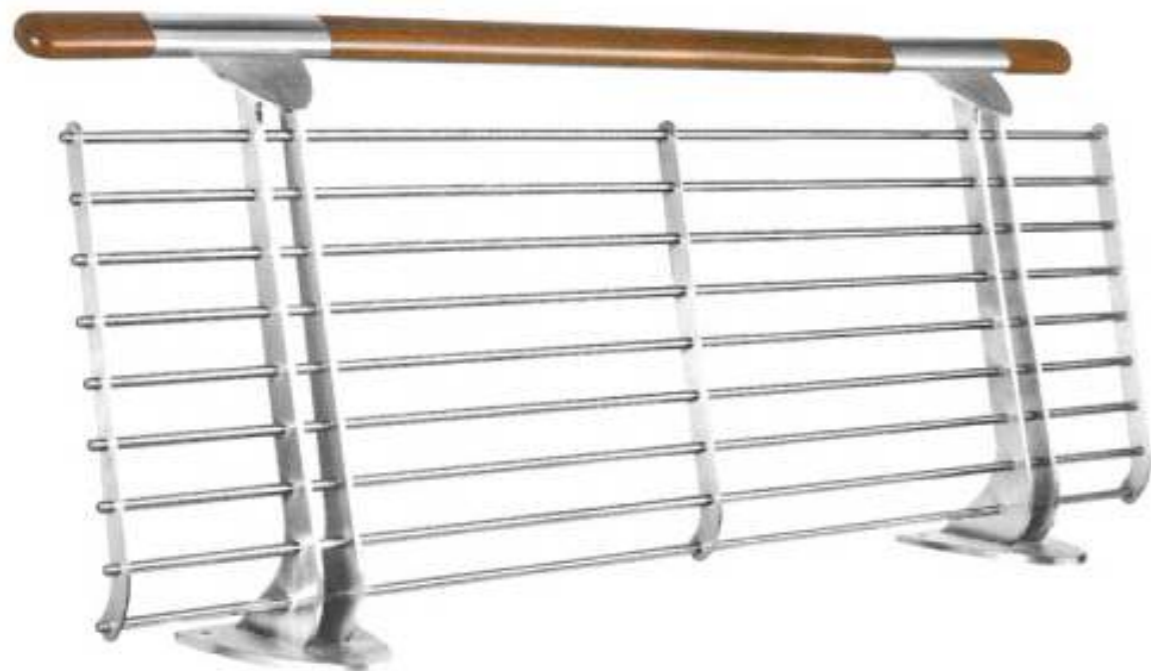

▶ BP050



▶ BP051



▶ BP052



▶ BP053



▶ BP054



▶ BP055



▶ BP056



▶ BP057



▶ BP058



▶ BP059



▶ BP060



▶ BP061



▶ BP062



▶ BP063

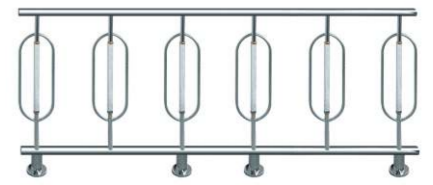

▶ BP064



▶ BP065



▶ BP066



▶ BP067



▶ BP068



▶ BP069



▶ BP070



▶ BP071



▶ BP072



▶ BP073



▶ BP074





▶ BP075



▶ BP076



▶ BP077



▶ BP078



PVC HANDRAIL AND ACC >>>



▶ **P01** (Mahogany)



▶ **P02** (Wood)



▶ **P03** (Red Walnut)



▶ **P04** (Teak)



▶ **P05** (Black)



▶ **P06** (Beech)



▶ **P07** (Cherry)

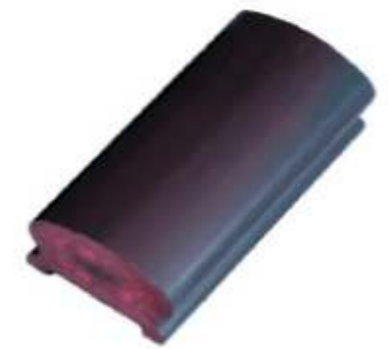

▶ **P08** (Red Sandalwood)



▶ **P09** (Red)



▶ **P10** (Walnut)



▶ **P11** (White)



▶ **PA01**



▶ PA02

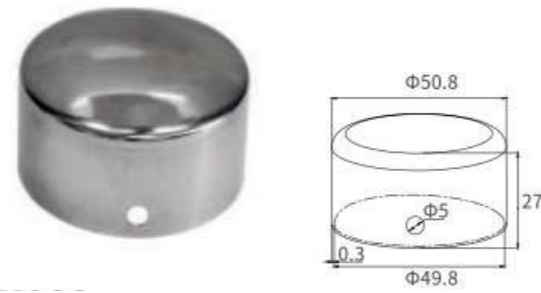

▶ PA03



▶ PA04



▶ PA05

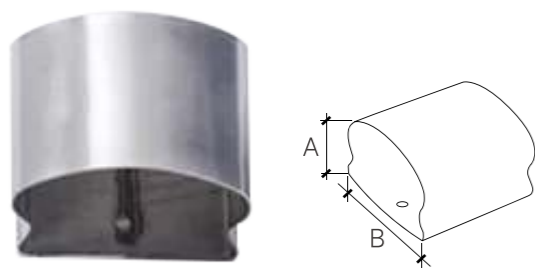

▶ PA06

A	B
37	75

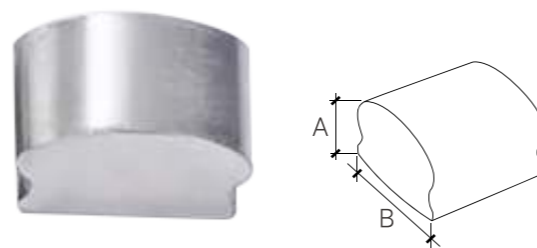

▶ PA07

A	B
37	75

• SIZE



→ Φ60 , Φ58 , Φ50 , Φ45 , Φ38

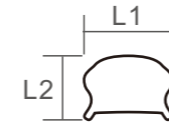

→ L1xL2: 65x40 , 80x40 , 75x45 , 70x50 , 90x50 , 110x60



→ L1xL2: 60x40 , 70x30 , 70x35 , 75x35 , 100x45 , 120x60



TOOLS

ALL KINDS OF MACHINES AND POLISHING TOOLS FOR STAINLESS STEEL .



▶ T05

▶ T06



▶ T01

▶ T02

▶ T07

▶ T08



▶ T03

▶ T04

▶ T09

▶ T10



▶ T11



▶ T12



▶ T17



▶ T18



▶ T13



▶ T14



▶ T19



▶ T20



▶ T15



▶ T16

Please contact us for more



SHOWER ROOM FITTINGS

HIGH GRADE STAINLESS STEEL AISI304/316

SHOWER HINGE SERIES >>>

HIGH GRADE STAINLESS STEEL AISI304/316/ZINC ALLOY



Technical data

Material: brass, zinc-alloy

Surface Treatment: Mirror, Satin

Bearing weight: 50kg

Application: The thickness of 6-12 mm toughened glass

UK-H1.01 0° shower hinge

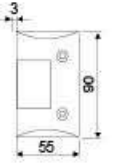

UK-H1.02 90° shower hinge

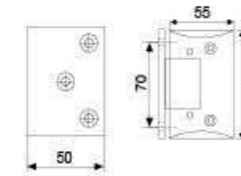

UK-H1.03 90° shower hinge

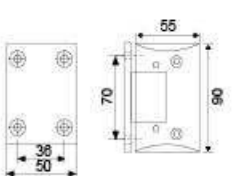

UK-H1.04 135° shower hinge

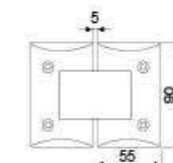

UK-H1.05 180° shower hinge

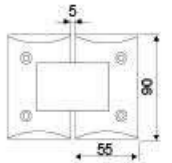

UK-H1.06 90° double side shower hinge



Technical data

Material: brass, zinc-alloy, stainless steel

Surface Treatment: Mirror, Satin

Bearing weight: 50kg

Application: The thickness of 6-12 mm toughened glass

UK-H2.01 0° shower hinge

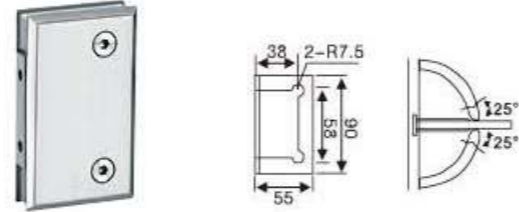

Technical data

Material: brass, zinc-alloy, stainless steel

Surface Treatment: Mirror, Satin

Bearing weight: 50kg

Application: The thickness of 6-12 mm toughened glass

UK-H3.01 0° shower hinge

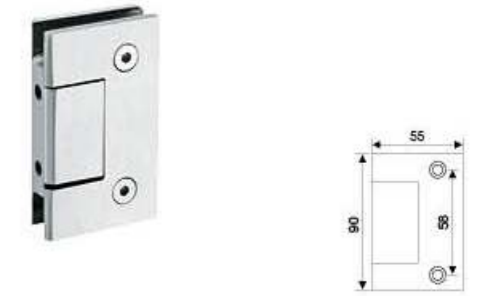

UK-H2.02 90° shower hinge

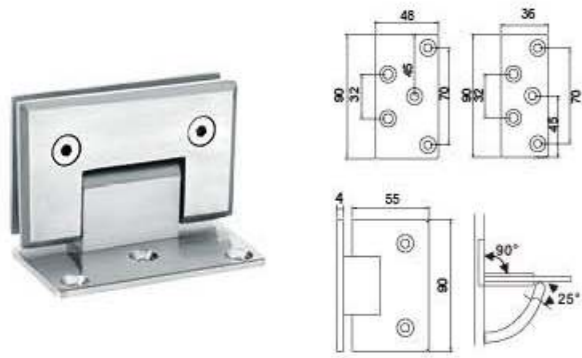

UK-H2.03 90° shower hinge

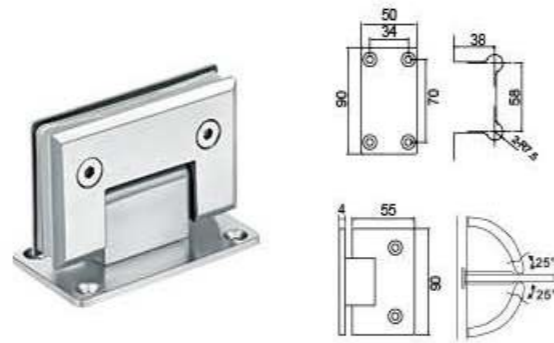

UK-H3.02 90° shower hinge



UK-H3.03 90° shower hinge



UK-H2.04 135° shower hinge

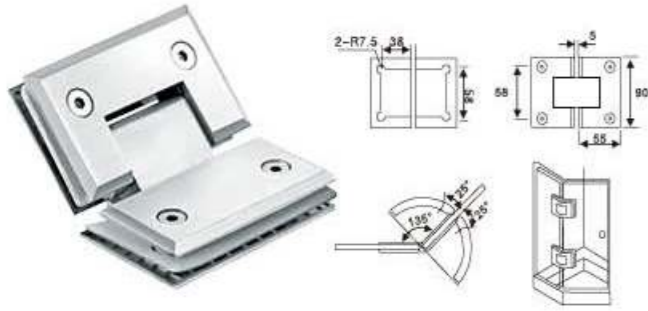

UK-H2.05 180° shower hinge

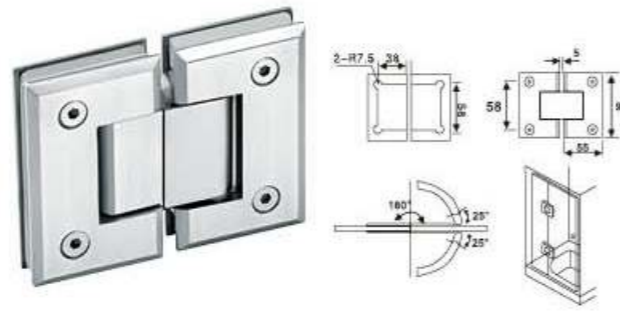

UK-H3.04 135° shower hinge



UK-H3.05 180° shower hinge



UK-H2.06 90° double side shower hinge



UK-H2.07 360° turning shower hinge



UK-H3.06 90° double side shower hinge



UK-H3.07 360° turning shower hinge



Technical data

Material: brass, zinc-alloy, stainless steel

Surface Treatment: Mirror, Satin

Bearing weight: 50kg

Application: The thickness of 6-12 mm toughened glass

UK-H4.01 90° shower hinge



UK-H6.01 90° Angle adjustable shower hinge



UK-H6.02 180° Angle adjustable shower hinge



UK-H4.02 135° shower hinge

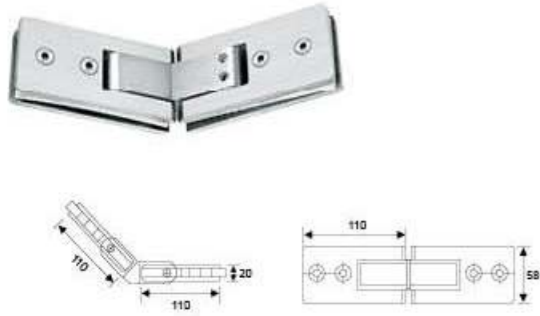

UK-H4.03 180° shower hinge

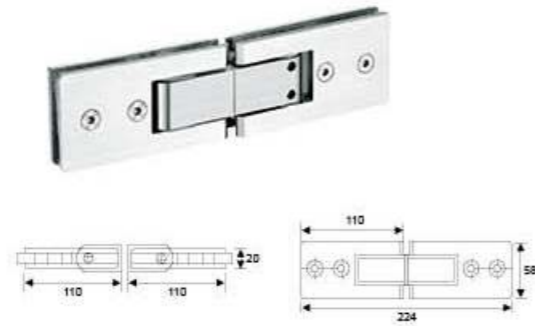

UK-H5.01 90° shower hinge

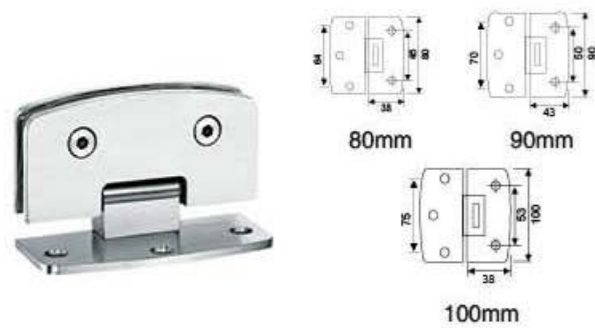

UK-H5.02 90° shower hinge

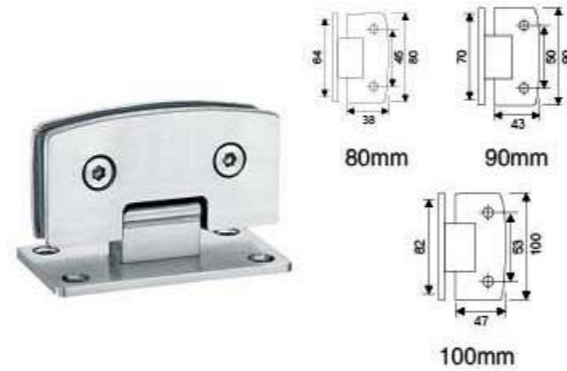

UK-H5.03 180° double side shower hinge

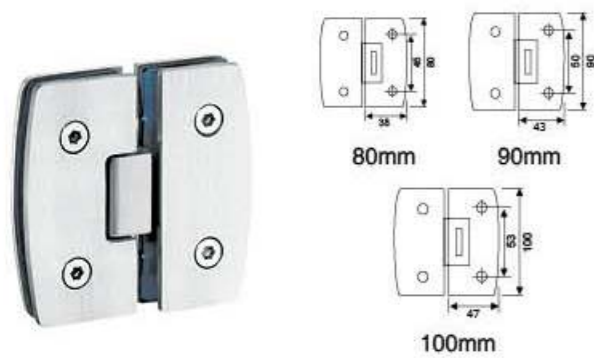

UK-H5.04 135° turning shower hinge

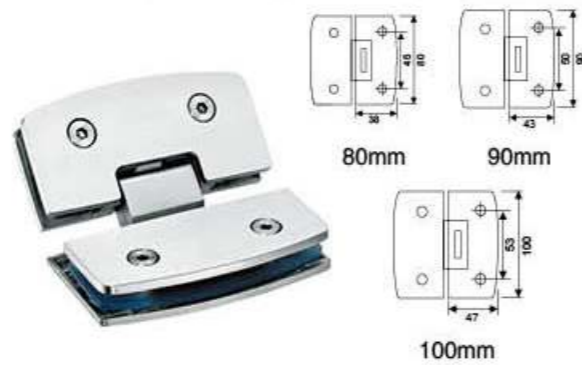

GLASS CLIP SERIES

HIGH GRADE STAINLESS STEEL AISI304/316/ZINC ALLOY



Material:Stainless steel

Finish:Satin,Mirror

Size : 8-10mm toughened glass



UK-C1.01 0° glass partition

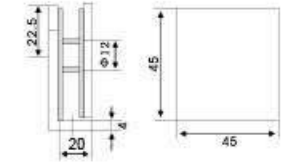

UK-C1.02 90° glass partition single

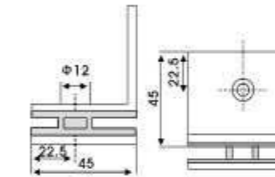

UK-C1.03 90° glass partition double

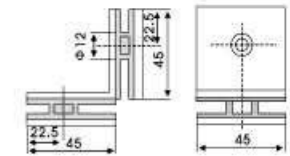

UK-C1.04 135° glass partition single

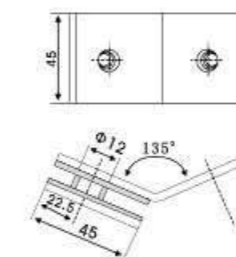

UK-C1.05 135° glass partition double

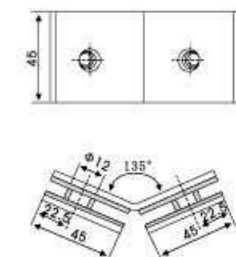

UK-C1.06 180° glass partition single

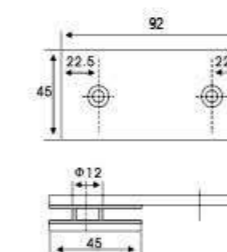

UK-C1.07 180° glass partition double

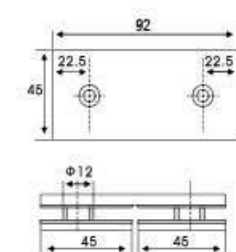

Material:Stainless steel

Finish:Satin,Mirror

Size : 8-10mm toughened glass

UK-C2.01 0° one hole glass partition

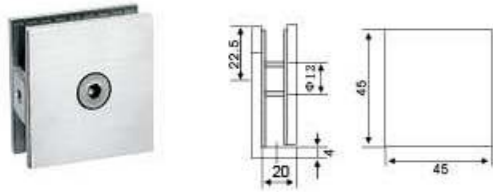

UK-C2.02 0° two hole glass partition

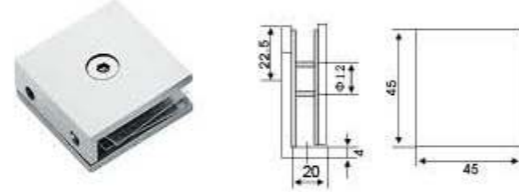

UK-C2.03 90° glass partition single

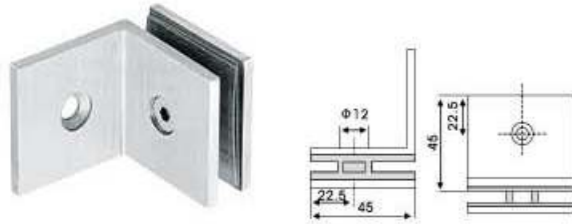

UK-C2.04 90° glass partition double



UK-C2.05 135° glass partition single



UK-C2.06 135° glass partition double



UK-C2.07 180° glass partition single

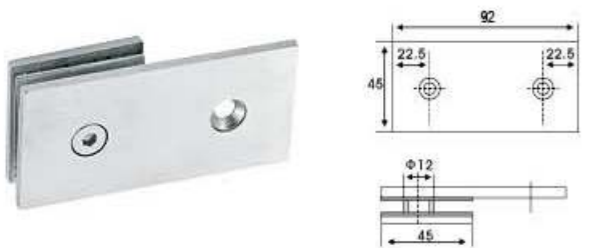

UK-C2.08 180° glass partition double

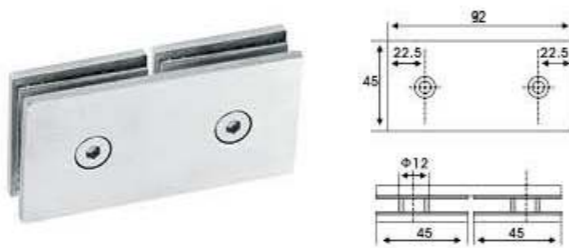

UK-C2.09 180° glass partition

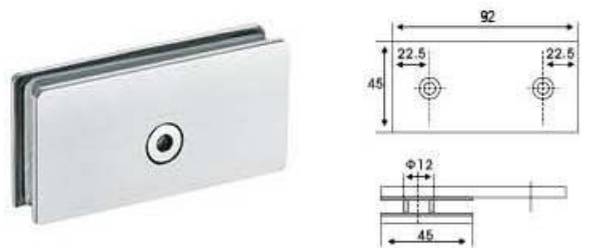

UK-C2.10 T type glass partition



Material:Stainless steel

Finish:Satin,Mirror

Size : 8-10mm toughened glass

UK-C3.01 0° one hole glass partition

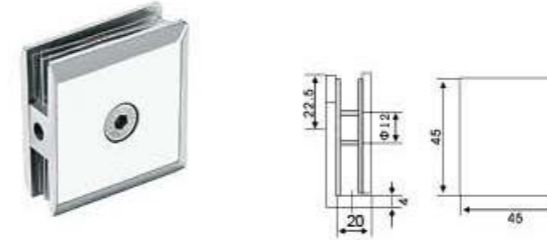

UK-C3.02 0° two hole glass partition

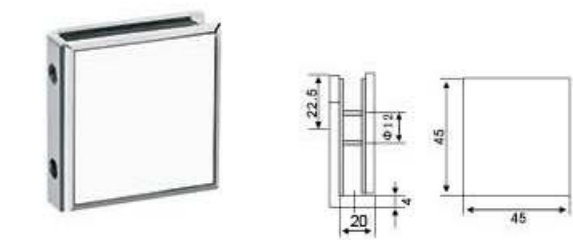

UK-C3.03 90° glass partition single

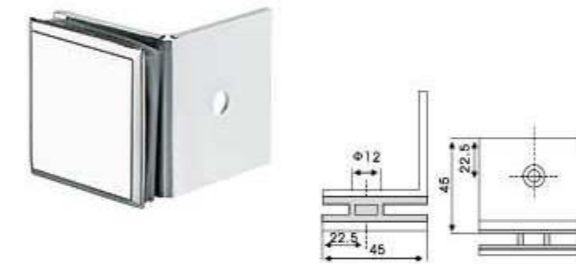

UK-C3.04 90° glass partition double



UK-C3.05 135° glass partition single



UK-C3.06 135° glass partition double

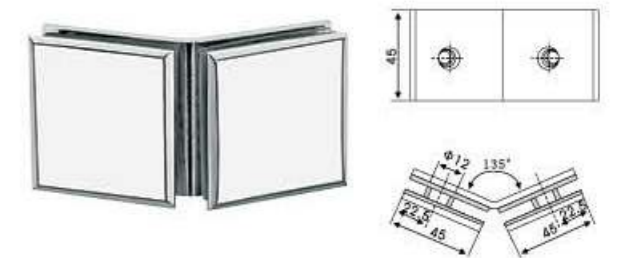

UK-C3.07 180° glass partition single

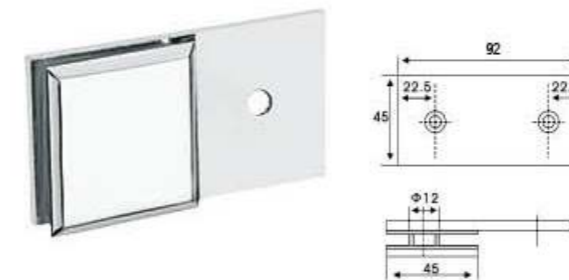

UK-C3.08 180° glass partition double

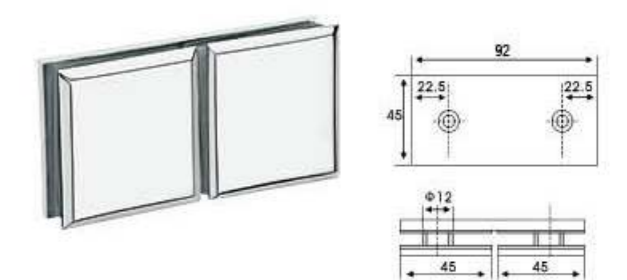

Material:Stainless steel

Finish:Satin,Mirror

Size : 8-10mm toughened glass

UK-C4.01 0° one hole glass partition

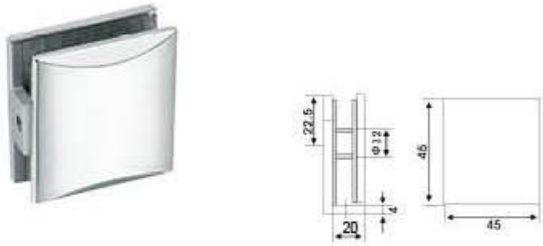

UK-C4.02 0° two hole glass partition

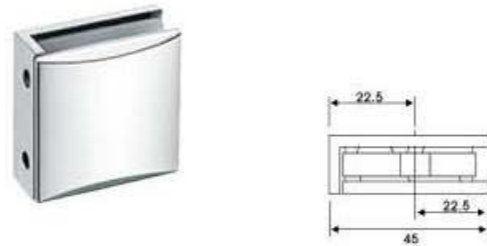

UK-C4.03 90° glass partition single



UK-C4.04 90° glass partition double

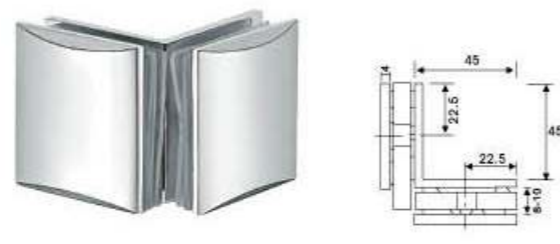

UK-C4.05 135° glass partition single

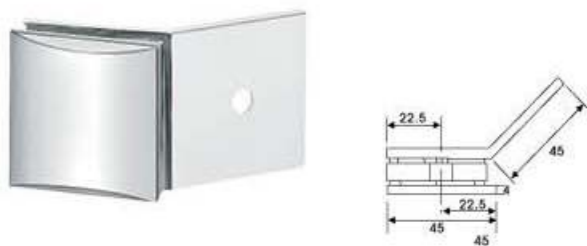

UK-C4.06 135° glass partition double



UK-C4.07 180° glass partition single

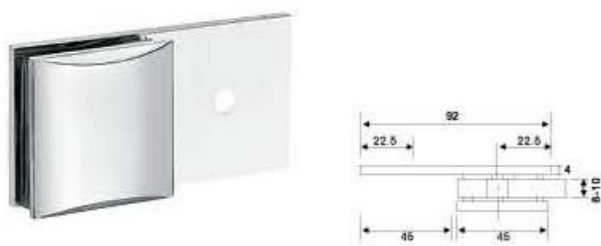

UK-C4.08 180° glass partition double



Material:Stainless steel

Finish:Satin,Mirror

Size : 8-10mm toughened glass



UK-C5.01 0° two hole glass partition



UK-C5.02 90° glass partition single



UK-C5.03 90° glass partition double



UK-C5.04 135° glass partition single

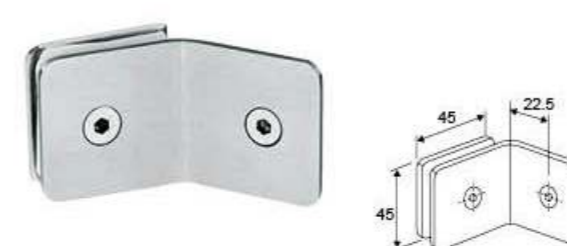

UK-C5.05 135° glass partition double



UK-C5.06 180° glass partition single



UK-C5.07 180° glass partition double

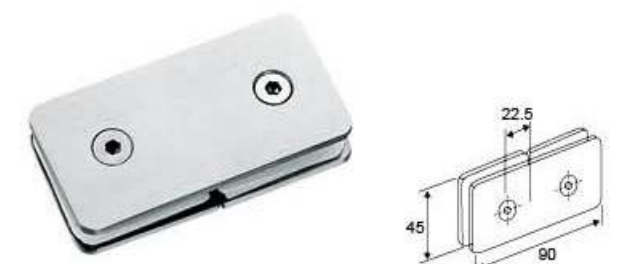



Cutaway view instruction

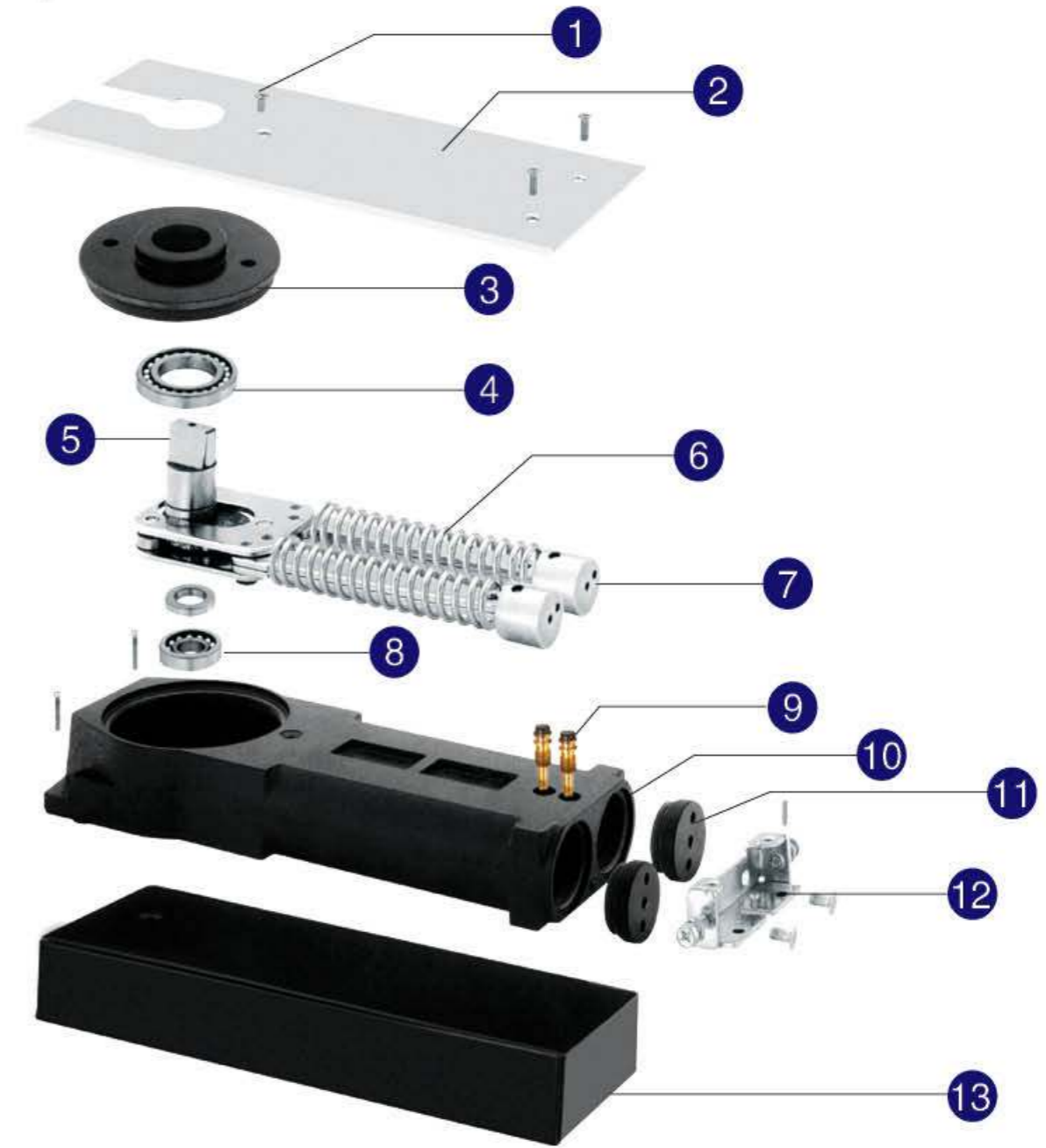

- 1 : Fixing screws
- 2 : Stainless cover plate
- 3 : Cam cover
- 4 : Bearing
- 5 : Cam
- 6 : Spring
- 7 : Piston

- 8 : Pressure bearing
- 9 : Speed-regulating valve
- 10 : Master cylinder
- 11 : Rear valve
- 12 : Fixing screw
- 13 : Cement box

FLOOR SPRING SERIES >>>

HIGH GRADE STAINLESS STEEL AISI304/316

Accessories



UK-FS01

Technological data

Door weight	120kg
Dimension of appearance	305x108x41mm
Suitable for door size	1000x2600mm
Location degree	90°
Double action door	<input checked="" type="checkbox"/>
2 Section speed adjustment valve	<input checked="" type="checkbox"/>

通过国家 QB/T2697-2005 The products have passed national QB/T2697-2005 standard

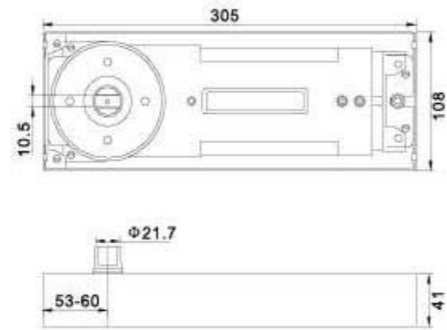

UK-FS03

Technological data

Door weight	105kg
Dimension of appearance	275x108x41mm
Suitable for door size	1000x2100mm
Location degree	90°
Double action door	<input checked="" type="checkbox"/>
2 Section speed adjustment valve	<input checked="" type="checkbox"/>

通过国家 QB/T2697-2005 The products have passed national QB/T2697-2005 standard

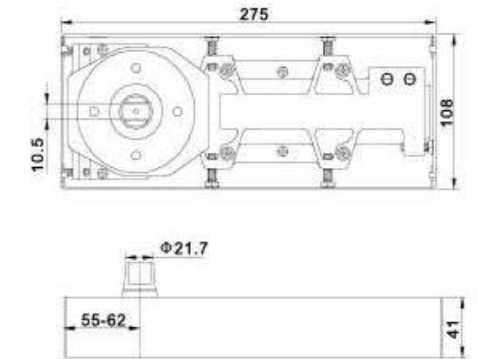

UK-FS02

Technological data

Door weight	120kg
Dimension of appearance	283x131x70mm
Suitable for door size	1000x2300mm
Location degree	90° 135°
Double action door	<input checked="" type="checkbox"/>
2 Section speed adjustment valve	<input checked="" type="checkbox"/>

通过国家 QB/T2697-2005 The products have passed national QB/T2697-2005 standard

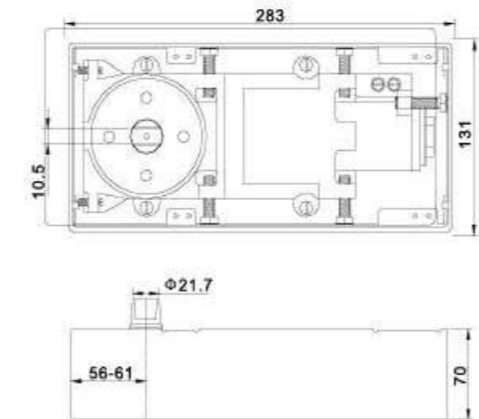

UK-FS04

Technological data

Door weight	120kg
Dimension of appearance	276x83x52mm
Suitable for door size	1000x2100mm
Location degree	90° 180° 270° 380°
Double action door	<input checked="" type="checkbox"/>
2 Section speed adjustment valve	<input checked="" type="checkbox"/>

通过国家 QB/T2697-2005 The products have passed national QB/T2697-2005 standard

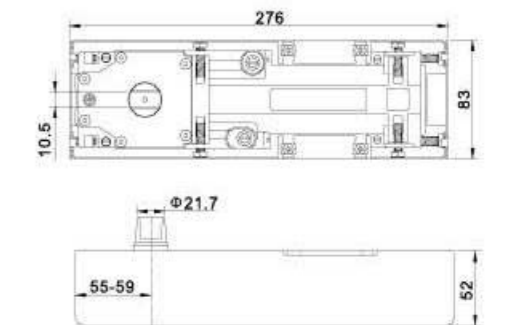

UK-FS05



Technological data

Door weight	95kg
Dimension of appearance	251x110x51mm
Suitable for door size	1000x2100mm
Location degree	90°
Double action door	<input checked="" type="checkbox"/>
2 Section speed adjustment valve	<input checked="" type="checkbox"/>

通过国家 QB/T2697-2005 The products have passed national QB/T2697-2005 standard

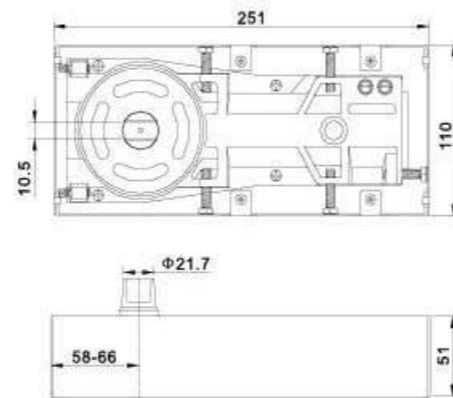

UK-FS07



Technological data

Door weight	120kg
Dimension of appearance	263x123x50mm
Suitable for door size	1000x2300mm
Location degree	90°
Double action door	<input checked="" type="checkbox"/>
2 Section speed adjustment valve	<input checked="" type="checkbox"/>

通过国家 QB/T2697-2005 The products have passed national QB/T2697-2005 standard

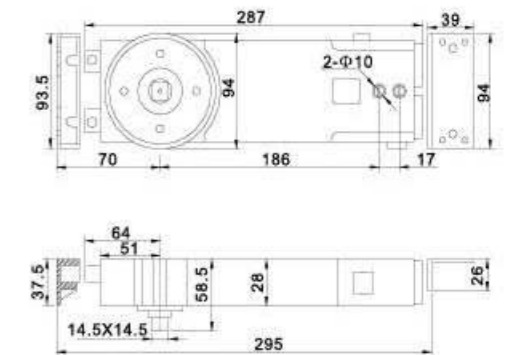

UK-FS06



Technological data

Door weight	120kg
Dimension of appearance	283x130x65mm
Suitable for door size	1000x2300mm
Location degree	90°
Double action door	<input checked="" type="checkbox"/>
2 Section speed adjustment valve	<input checked="" type="checkbox"/>

通过国家 QB/T2697-2005 The products have passed national QB/T2697-2005 standard

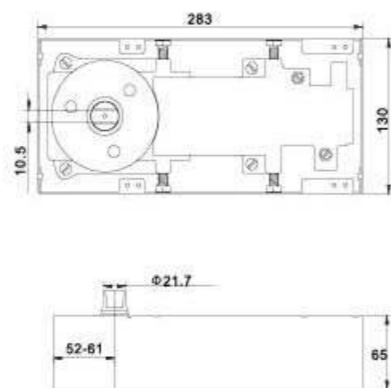

UK-FS08



Technological data

Door weight	120kg
Dimension of appearance	263x123x50mm
Suitable for door size	1000x2300mm
Location degree	90°
Double action door	<input checked="" type="checkbox"/>
2 Section speed adjustment valve	<input checked="" type="checkbox"/>

通过国家 QB/T2697-2005 The products have passed national QB/T2697-2005 standard

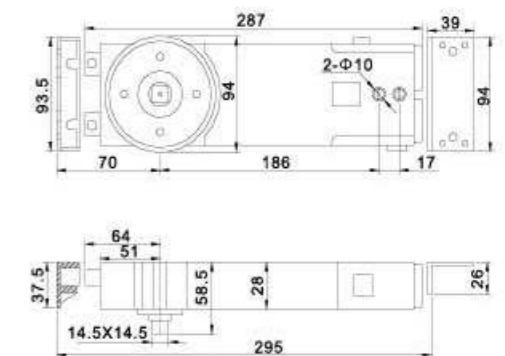

PATCH FITTING SERIES >>>

HIGH GRADE STAINLESS STEEL AISI304/316



Technical data

Material:Aluminium,High-quality stainless steel

Door thickness:10-15mm

Finish:Mirror,Satin,Titanium

Features:Can be used in conjunction with a variety of floor hinge

Suitable for the following:hotels,office building,shops,apartments and clubs,ect

UK-PF01



UK-PF02



UK-PF03



UK-PF04



UK-PF05



UK-PF06



Technical data

Material:Aluminium,High-quality stainless steel

Door thickness:10-15mm

Finish:Mirror,Satin,Titanium

Features:Can be used in conjunction with a variety of floor hinge

Suitable for the following:hotels,office building,shops,apartments and clubs,ect

Technical data

Material:Aluminium,High-quality stainless steel

Door thickness:10-15mm

Finish:Mirror,Satin,Titanium

Features:Can be used in conjunction with a variety of floor hinge

Suitable for the following:hotels,office building,shops,apartments and clubs,ect

UK-PF07



UK-PF08



UK-PF13L



UK-PF13R



UK-PF09



UK-PF10



UK-PF14



UK-PF15

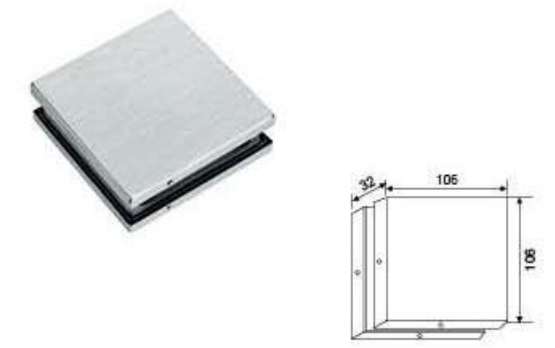

UK-PF11



UK-PF12

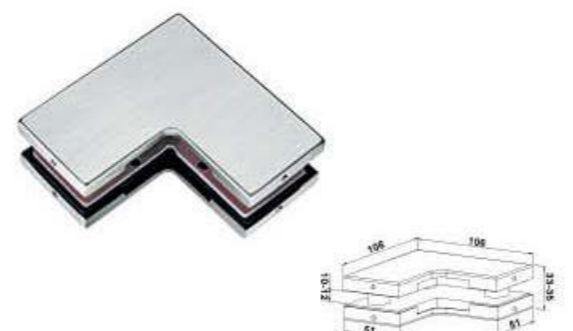

UK-PF16



UK-PF17

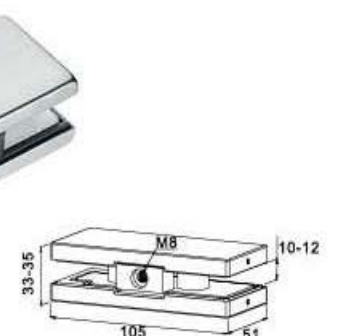

Technical data

Material:Aluminium,High-quality stainless steel

Door thickness:10-15mm

Finish:Mirror,Satin,Titanium

Features:Can be used in conjunction with a variety of floor hinge

Suitable for the following:hotels,office building,shops,apartments and clubs,ect

UK-PF18

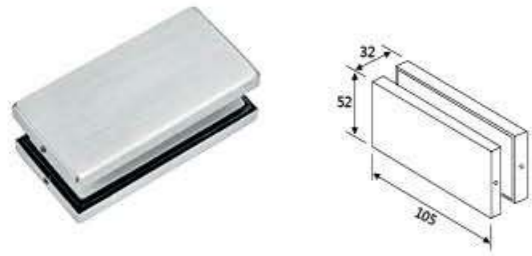

UK-PF19



UK-PF20

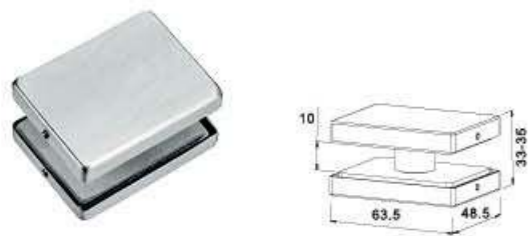

UK-PF21



UK-PF22

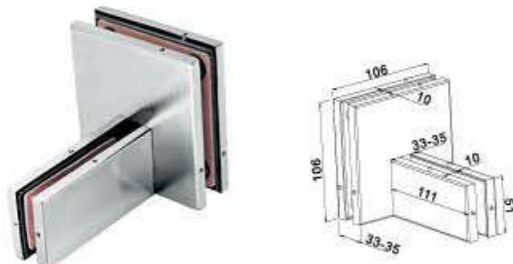

UK-PF23

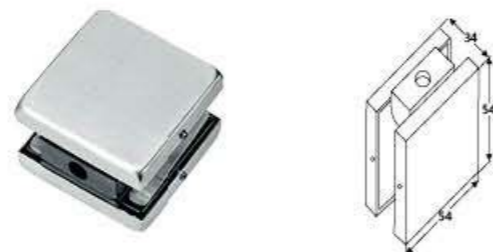

UK-PF24

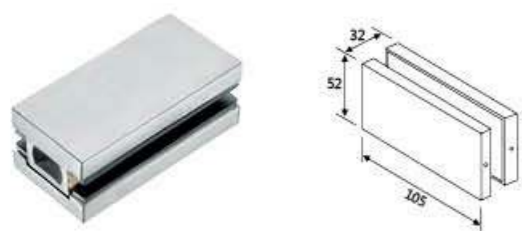

BATHROOM HANDLE SERIES >>>

HIGH GRADE STAINLESS STEEL AISI304/316

UK-BH01

Finish:aluminium,brass,stainless steel
Material:Magnalium

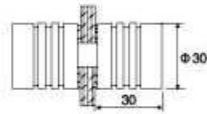

UK-BH02

Finish:aluminium,brass,stainless steel
Material:Magnalium

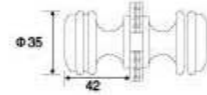

UK-BH11

Finish:aluminium,brass,stainless steel
Material:Magnalium

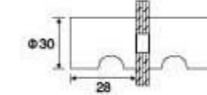

UK-BH12

Finish:aluminium,brass,stainless steel
Material:Magnalium

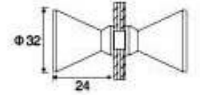

UK-BH03

Finish:aluminium,brass,stainless steel
Material:Magnalium

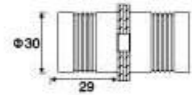

UK-BH04

Finish:aluminium,brass,stainless steel
Material:Magnalium

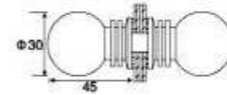

UK-BH13

Finish:aluminium,brass,stainless steel
Material:Magnalium

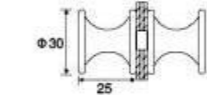

UK-BH14

Finish:aluminium,brass,stainless steel
Material:Magnalium

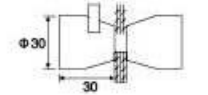

UK-BH05

Finish:aluminium,brass,stainless steel
Material:Magnalium

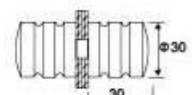

UK-BH06

Finish:aluminium,brass,stainless steel
Material:Magnalium

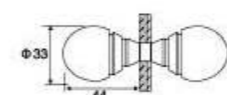

UK-BH15

Finish:aluminium,brass,stainless steel
Material:Magnalium

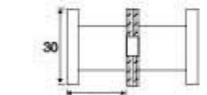

UK-BH16

Finish:aluminium,brass,stainless steel
Material:Magnalium

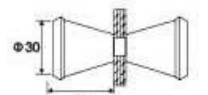

UK-BH07

Finish:aluminium,brass,stainless steel
Material:Magnalium

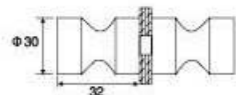

UK-BH08

Finish:aluminium,brass,stainless steel
Material:Magnalium

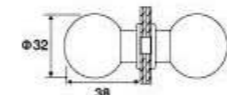

UK-BH17

Finish:aluminium,brass,stainless steel
Material:Magnalium

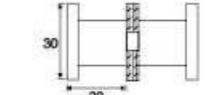

UK-BH18

Finish:aluminium,brass,stainless steel
Material:Magnalium

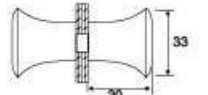

UK-BH09

Finish:aluminium,brass,stainless steel
Material:Magnalium

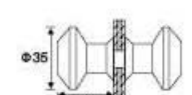

UK-BH10

Finish:aluminium,brass,stainless steel
Material:Magnalium

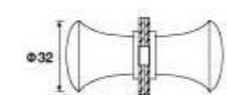

UK-BH19

Finish:aluminium,brass,stainless steel
Material:Magnalium

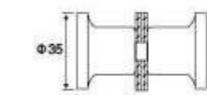

UK-BH20

Finish:aluminium,brass,stainless steel
Material:Magnalium

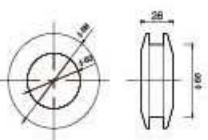

UK-BH21

Roundness handle

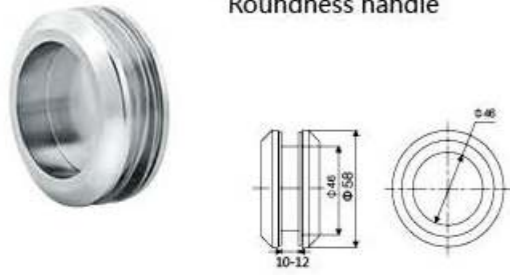

UK-BH22

Roundness handle

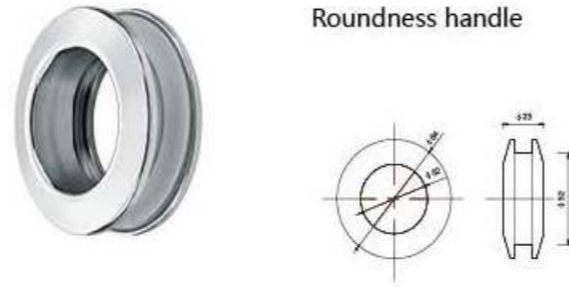

UK-BH23

Handle

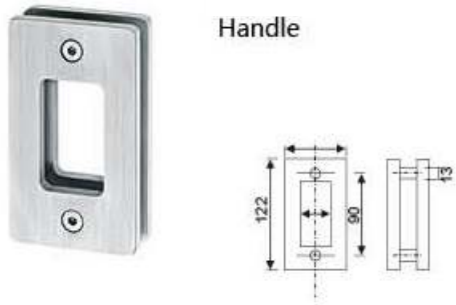

UK-BH24

Moving door lock



UK-PC01



UK-PC02



UK-PC03



UK-PC04



UK-PC05



UK-PC06



UK-PC07



UK-PC08



UK-PC09



UK-PC10



UK-PC11



UK-PC12



UK-PC13



UK-PC14



UK-PC15



UK-PC16



UK-PC17





UK-A001
Standard Configuration



UK-A002
Standard Configuration





UK-A003
Standard Configuration



UK-A004
Standard Configuration





UK-A005
Standard Configuration



UK-A006
Standard Configuration





UK-A007
Standard Configuration



UK-A008
Standard Configuration





UK-A009
Standard Configuration



UK-A010
Standard Configuration





UK-A011
Standard Configuration



UK-A012
Standard Configuration





UK-A013
Standard Configuration



UK-SD1.01
Glass hanging wheel
The glass maximum weight 150kg

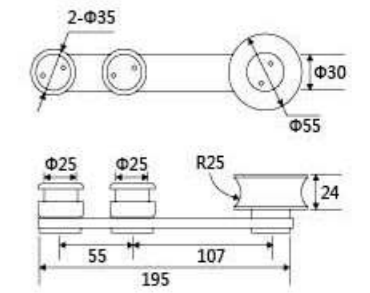

UK-SD1.02
Glass hanging wheel
The glass maximum weight 150kg

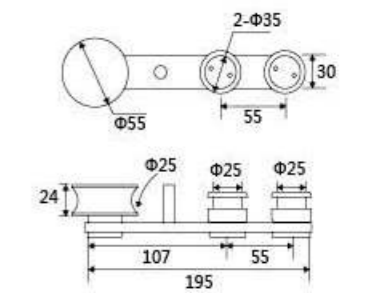

UK-SD1.03
Glass hanging wheel
The glass maximum weight 150kg

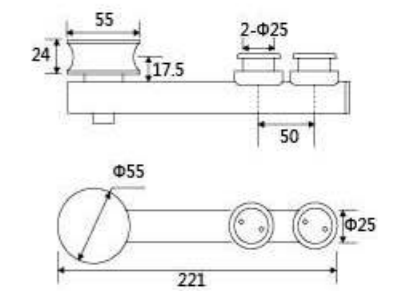

UK-SD1.04
Glass hanging wheel
The glass maximum weight 150kg

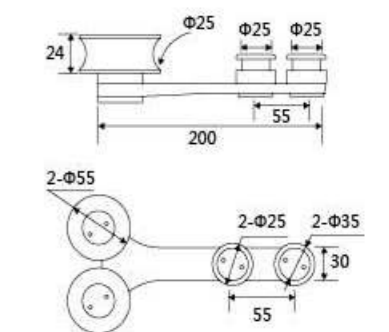



UK-SD1.05
Glass hanging wheel

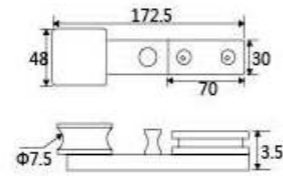

UK-SD1.09
Clamp fixing for track
The connection with wall

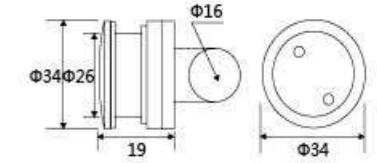

UK-SD1.06
Glass hanging wheel

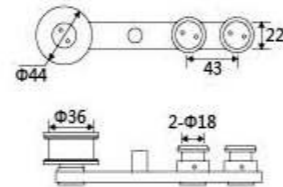

UK-SD1.10
Clamp fixing for track
The connection with wall

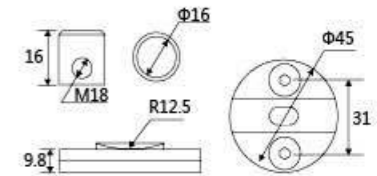

UK-SD1.07
Clamp fixing for track
The connection with wall

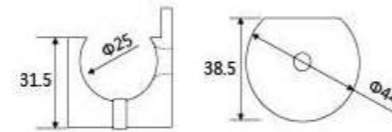

UK-SD1.11
Sliding sleeve

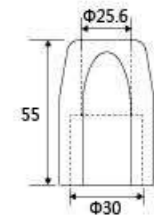

UK-SD1.08
Clamp fixing for track
The connection with wheel

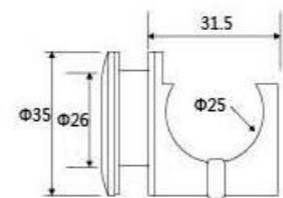

UK-SD1.12
Endpiece

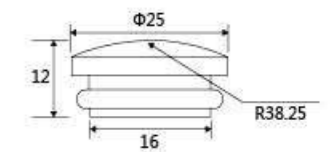



UK-SD1.13

Localizer

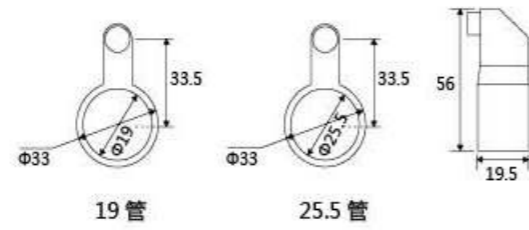

UK-SD1.17

Floor guide

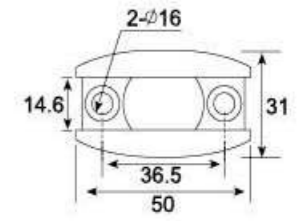

UK-SD1.14

Localizer

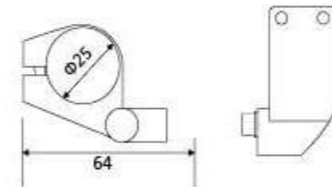

UK-SD1.18

Floor guide

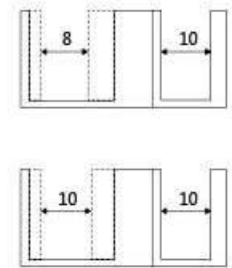

UK-SD1.15L/R

Localizer

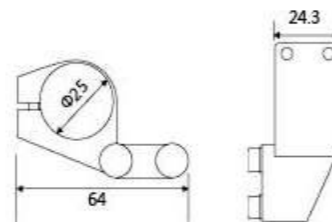

UK-SD1.19

Glass connector system tools

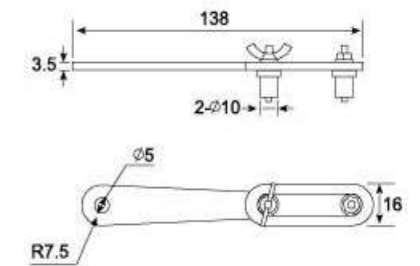

UK-SD1.16

Floor guide

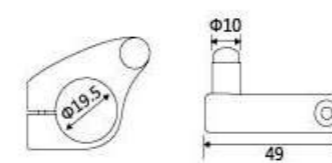

UK-SD1.20

Fixed fittings

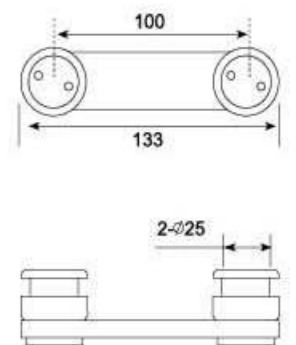



UK-SD1.21

T-type fittings

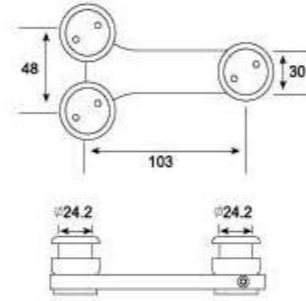

UK-SD2.01

Overpanel/sidelight connector with pivot bearing location

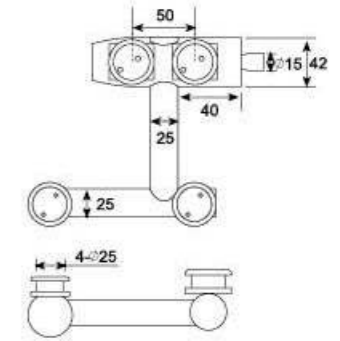

UK-SD1.22

Endpiece
Materials:304 stainless steel
Finish:stainless steel satin



UK-SD2.02

Overpanel/sidelight connector with pivot bearing location

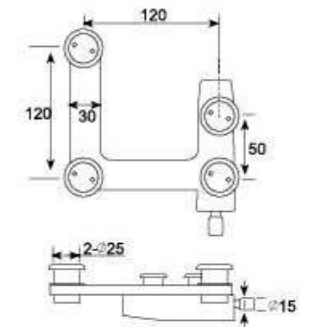

UK-SD1.23

Endpiece
Materials:304 stainless steel
Finish:stainless steel satin



UK-SD2.03

T-type overpanel

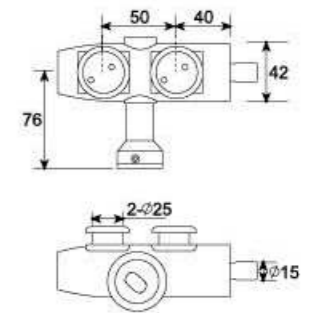

UK-SD1.24

Screw
Materials:304 stainless steel
Finish:stainless steel satin



UK-SD2.04

Overpanel/sideligh connector

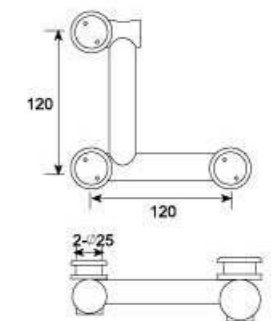



UK-SD2.05

Pivot Bearing Location For Overpanel

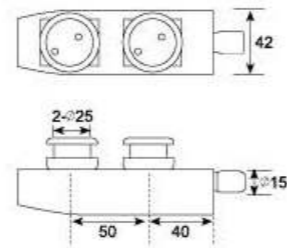

UK-SD2.06

Pivot Braring Location For Overpanel

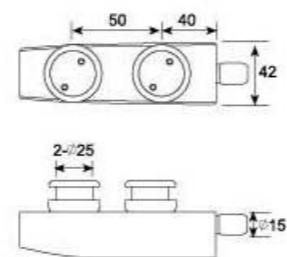

UK-SD2.07

Pivot Braring Location For Overpanel

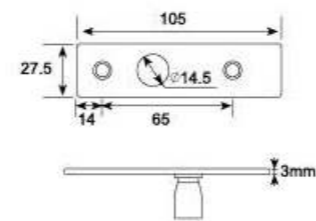

UK-SD2.08

Floor Pivot

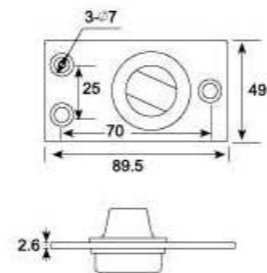

UK-SD2.09

Upper-wall pivot

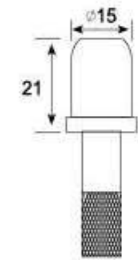

UK-SD2.10

Pivot poie with single point fixings and povot bearing

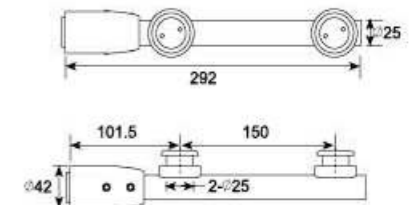

UK-SD2.11

Pivot pole with single point fixings and povot braring for floor pivot

can offer kinde of floor spring connactions

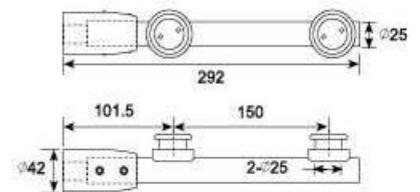

INSTALLING C

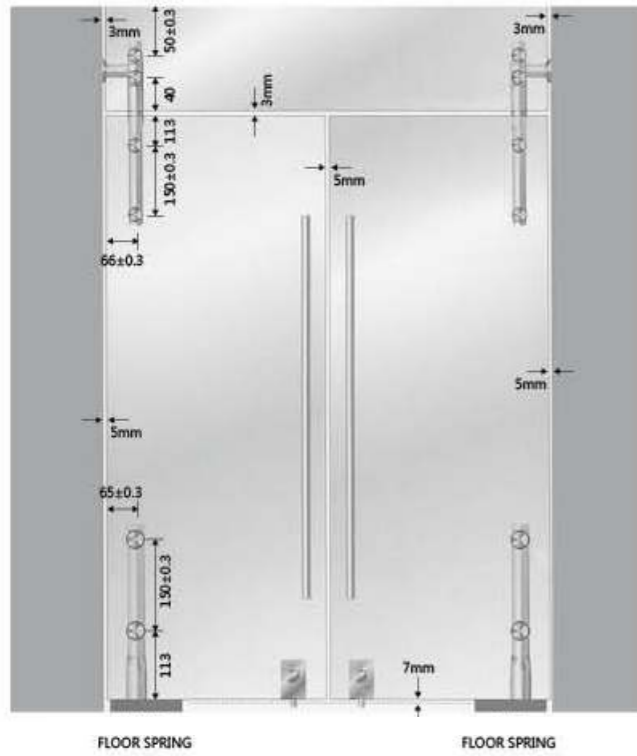

INSTALLING D

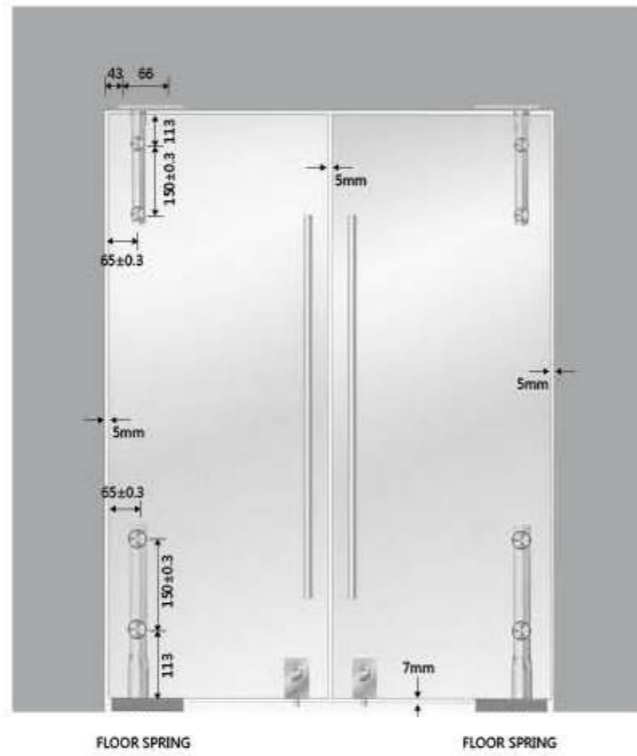

INSTALLING E

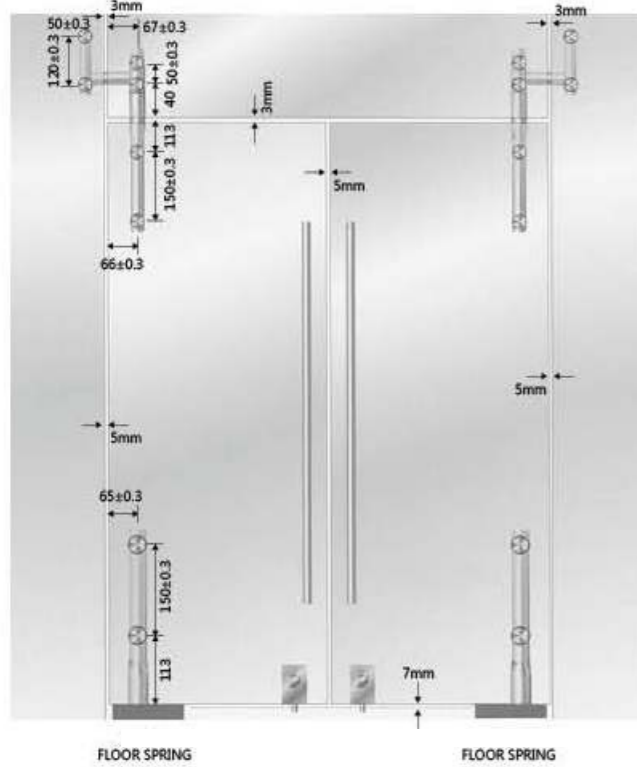

INSTALLING F

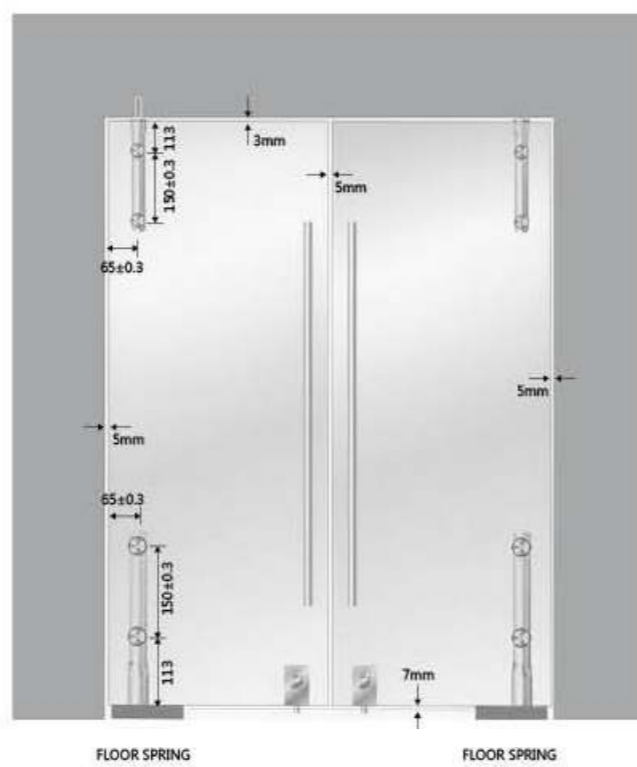

UK-GC1.01

Glass/wall Corner Connector
Connecting wall and glass, just one side can adjusted angle.

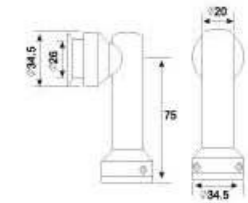

UK-GC1.02

Glass/wall Corner Connector
Connecting glass and glass, both sides can adjusted angle.

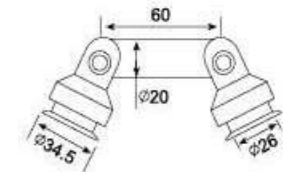

UK-GC1.03

Glass/wall Corner Connector
Connecting glass and glass, both sides can adjusted angle.

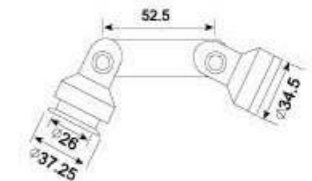

UK-GC1.04

Glamping Connector
Connecting wall and glass, four directions sides can adjusted angle.

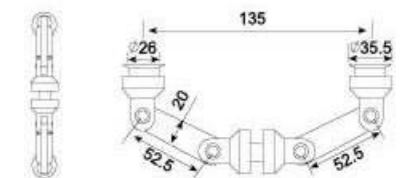



UK-GC1.05

Glass/wall Corner connector

Connecting wall and glass, can't be adjusted

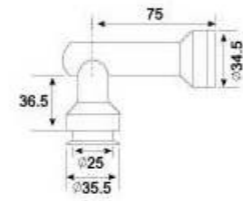

UK-GC1.06

Glass/wall Corner connector

Connecting wall and glass, just double sides can be adjusted

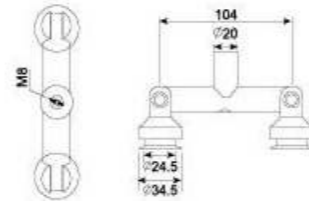

UK-GC1.07

Glass/wall Corner connector

Connecting wall and glass, can't be adjusted

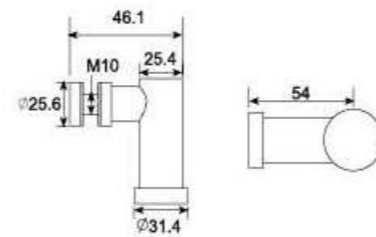

Components and assembly of the wall fixing

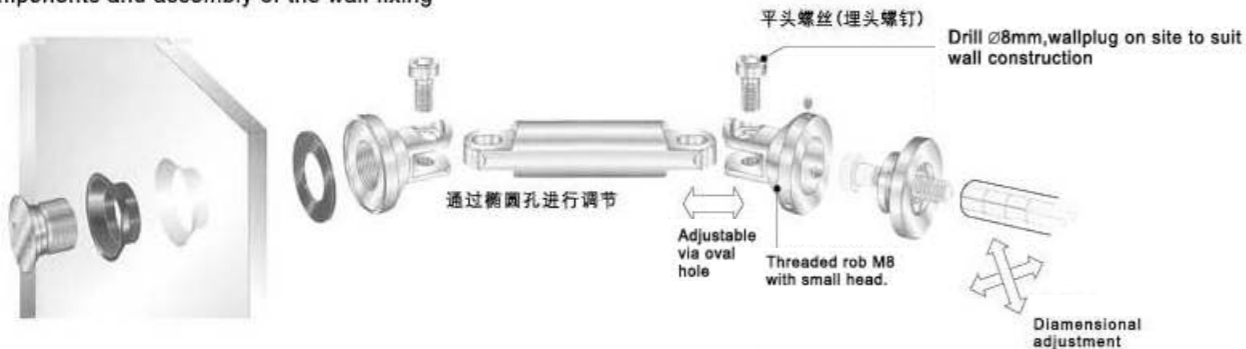

For glass/glass corner connectors for 10mm and 12mm thick toughened glass.



UK-AW01

Glass/wall Corner Connector

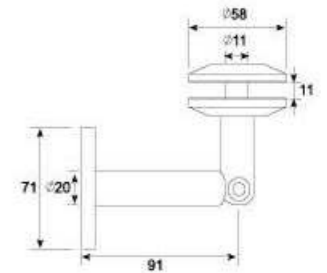

UK-AW02

Sliding fixing

The connection with glass

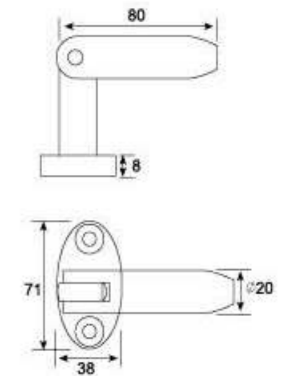

UK-AW03

Glass/wall Corner Connector

The maximum weight is 100kg

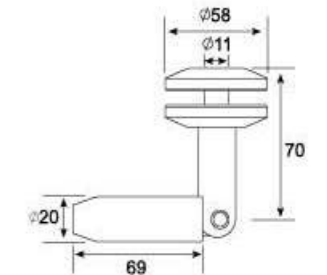

UK-FK01



Glass fastness knighthead
 Materials:304 Stainless steel
 Finish:Mirror,Satin
 Suitable For:8-10mm Tempered glass

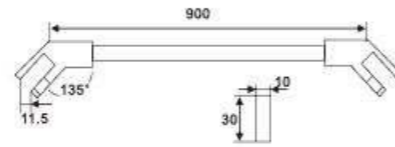

UK-FK02



Glass fastness knighthead
 Materials:304 Stainless steel
 Finish:Mirror,Satin
 Suitable For:8-10mm Tempered glass

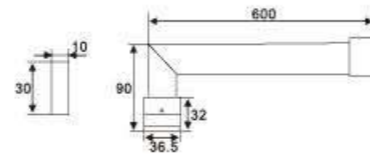

UK-FK03



Glass fastness knighthead
 Materials:304 Stainless steel
 Finish:Mirror,Satin
 Suitable For:8-10mm Tempered glass

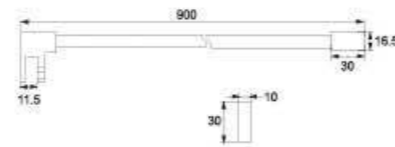

UK-FK04



Glass fastness knighthead
 Materials:304 Stainless steel
 Finish:Mirror,Satin
 Suitable For:8-10mm Tempered glass

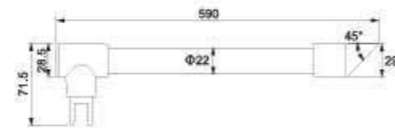

UK-FK05



Glass fastness knighthead
 Materials:304 Stainless steel
 Finish:Mirror,Satin
 Suitable For:8-10mm Tempered glass



DOOR HANDLE SERIES >>>

HIGH GRADE STAINLESS STEEL AISI304/316



UK-HD01

size(mm)
A:1300 B:1000 C:Φ38
A:1500 B:1200 C:Φ38



UK-HD02

size(mm)
A:1300 B:275x860



UK-HD03

size(mm)
A:600 B:400 C:Φ38

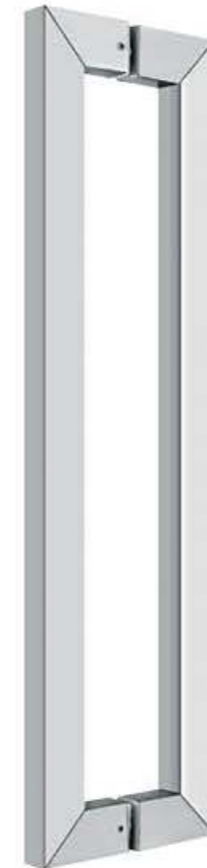

UK-HD07

size(mm)
A:800 B:760 C:38x25
A:1200 B:1160 C:38x25



UK-HD08

size(mm)
A:300 B:275 C:Φ25
A:337 B:305 C:Φ32



UK-HD09

size(mm)
A:300 B:200 C:Φ25



UK-HD04

size(mm)
A:300 B:275 C:Φ25
A:450 B:418 C:Φ32
A:600 B:568 C:Φ32



UK-HD05

size(mm)
A:200x400 B:181x381 C:Φ19
A:250x450 B:225x425 C:Φ25
A:300x500 B:275x475 C:Φ32



UK-HD06

size(mm)
A:1800 B:1800 C:Φ38
A:1200 B:1200 C:Φ38



UK-HD10

size(mm)
A:250 B:225 C:Φ25
A:337 B:305 C:Φ32



UK-HD11

size(mm)
A:300 B:170 C:/



UK-HD12

size(mm)
A:300 B:170 C:/